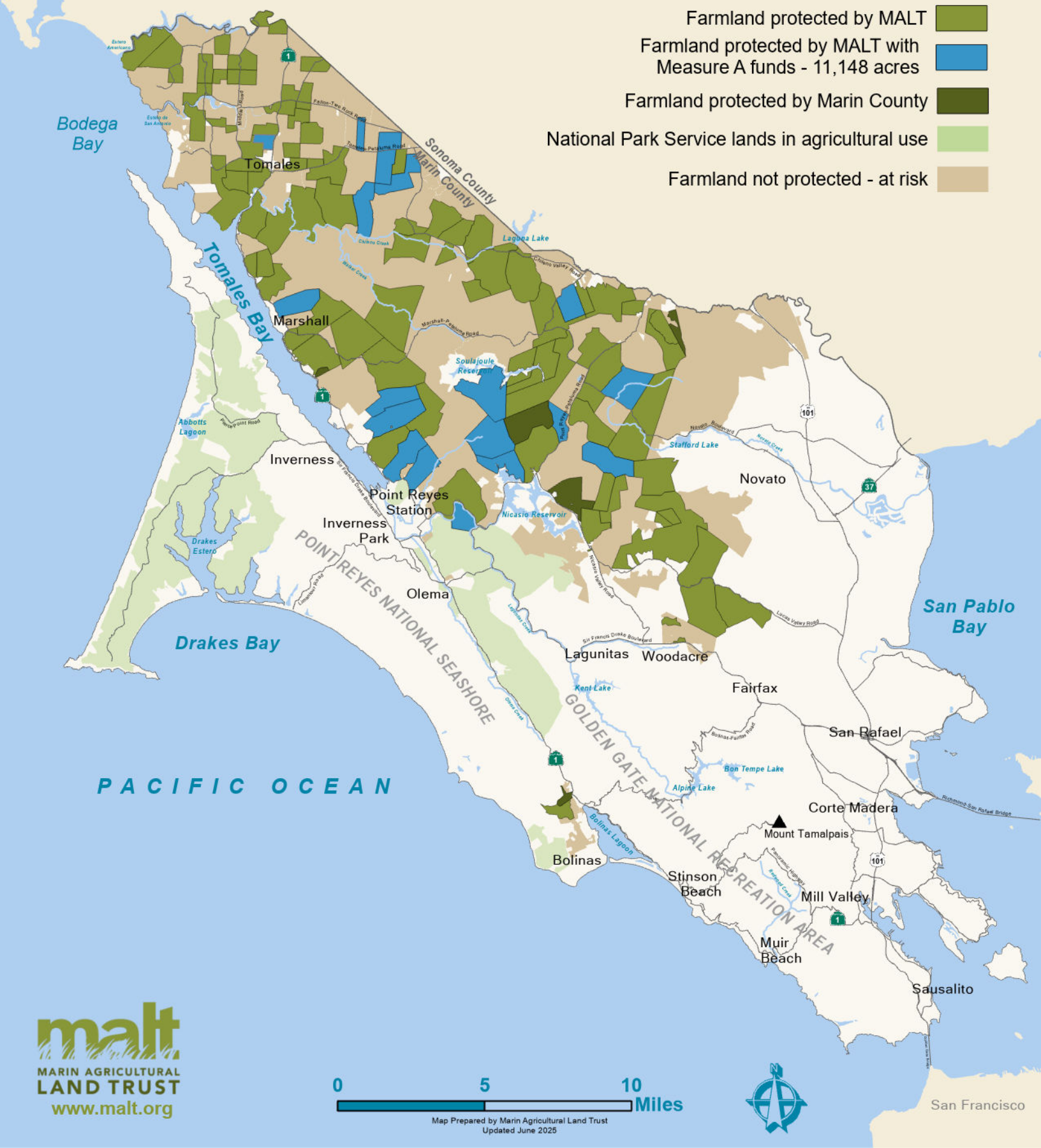Farmland Protected by
Marin Agricultural Land Trust