

Stops

2019 Tour de MALT bike route

40-Mile
Route

Ranch Rest Stop Route Addresses

Start and Finish

Nicasio Valley Farms
5300 Nicasio Valley Rd

RS1 Rest Stop 1 (breakfast)

Point Reyes Farmstead
Cheese Co.
14700 Highway 1 Point
Reyes Station

RS2 Rest Stop 2 (hydration)

Barinaga Ranch
9059 Marshall-Petaluma Rd
Marshall

RS3 Rest Stop 3 (refuel)

Hicks Valley Cattle Co.
1052 Hicks Valley Rd
Petaluma

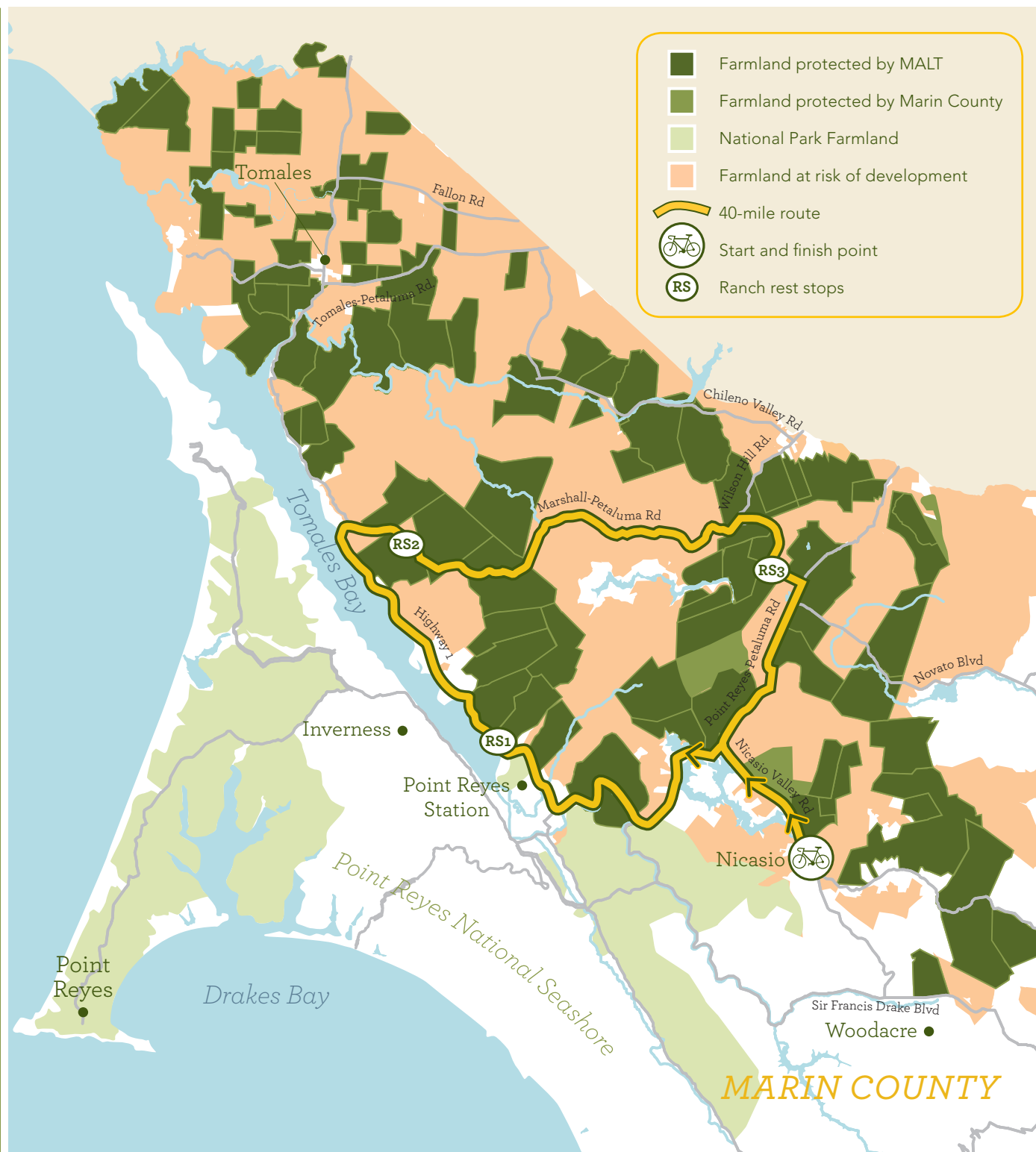

Turn-by-turn:

- ✕ Start at Nicasio Valley Farms
- ➡ on Nicasio Valley Rd
- ⬅ on Point Reyes-Petaluma Rd (2.9 mi)
- ➡ across bridge to stay on Point Reyes-Petaluma Rd (6.0 mi)
- ➡ on CA-1 N (9.1 mi)
- ✕ Rest Stop 1: Point Reyes Farmstead, 14700 Highway 1 (12 mi)
- ➡ on Marshall-Petaluma Rd (18.4 mi)
- ✕ Rest Stop 2: Barinaga Ranch, 9059 Marshall-Petaluma Rd (19 mi)
- ➡ on Marshall-Petaluma Rd
- ➡ on Hicks Valley Rd (29.3 mi)
- ✕ Rest Stop 3: Hicks Valley Cattle Co. 1052 Hicks Valley Rd. (39 mi)
- ➡ on Point Reyes-Petaluma Rd (32.0 mi)
- ⬅ on Nicasio Valley Rd (36.3 mi)
- ⬅ at Nicasio Valley Farms (40 mi)

If you have a medical emergency dial 911. Note you may not have reception along the entire route.

malt.
MARIN AGRICULTURAL
LAND TRUST