

*Marin Agricultural Land Trust*



*2000-2001* YEAR IN REVIEW

---

Preserving Marin County Farmlands

---

## DEAR MEMBERS & FRIENDS

Three years ago, Marin Agricultural Land Trust launched the most ambitious conservation initiative in its history. With the exhaustion of public funds committed to mal t's agricultural land preservation program, it was clear that our ability to preserve Marin's farmland in the future must depend primarily on contributions from members and individual donors. Their contributions not only would provide the principal support for our easement program, but also could be used to attract and match foundation and public agency grants.

In July, 1999, the Marin Community Foundation awarded mal t a \$2.5 million challenge grant on condition that we raise \$2 for each \$1 from the Foundation. Thanks to the extraordinary and generous response of our members and supporters to our Campaign to Save Marin's Farmland, we have successfully raised the \$5 million needed to meet the Foundation's challenge.

However, the successful completion of the Campaign is only the first phase of a long-term financial challenge. We want to be able to continue to offer Marin's farmers and ranchers the option of selling a conservation easement as an alternative to sale or development of their land. The fact that agricultural land values have risen 75% over the past few years makes increasing financial resources especially critical.

We must keep in mind the fact that agriculture and this spectacular agricultural landscape continue to exist here because of the enduring commitment of farming families to their land and operations. Without this determination, our efforts would be futile. This past year, two long-time ranching families ensured the agricultural future of their land by conveying conservation easements to mal t. The 198-acre Parks Ranch is owned by a family that has been ranching in Tomales since 1880. The owners of the 320-acre Jensen Ranch have been ranching in the Tomales area for five generations. mal t easements now permanently protect 30,329 acres on 45 Marin County ranches and farms from subdivision and non-agricultural development.

We have been particularly blessed over the past two years to have Ellen Straus, one of mal t's co-founders, lead the organization as Chair of our Board of Directors. Ellen's boundless energy, enthusiasm, and commitment to agriculture and mal t have been an inspiration to all of us, and this summer she was honored by the Points of Light Foundation as one of the Bay Area's top 25 volunteers. Thank you, Ellen.

We are deeply grateful for the generosity of our members and donors, whose support sustains and encourages us as we prepare to meet the challenges ahead. We look forward to your continued partnership in preserving the agricultural lands that are such a fundamental part of Marin's heart and soul.

Thank you.

  
Chris Kelly  
Chair, Board of Directors

  
Robert Berner  
Executive Director



Richard Blair

MALT Agricultural Conservation Easements

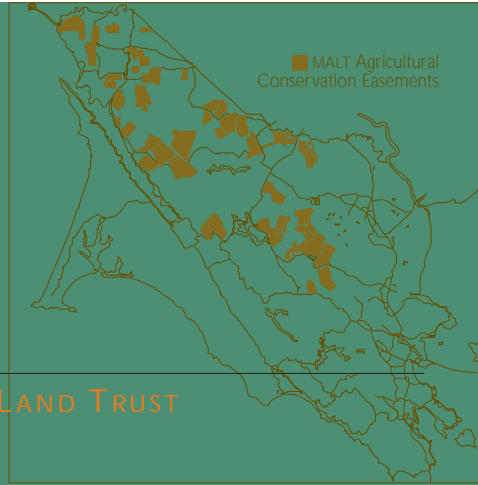

MARIN AGRICULTURAL LAND TRUST

2000 – 2001

Statement of Activity & Changes in Net Assets

July 1, 2000–June 30, 2001

	Operating Fund	Land Preservation	Board-Designated Endowment	June 30, 2001 Total	June 30, 2000 Total
<b>SUPPORT &amp; REVENUE:</b>					
Grants	\$109,698	\$1,088,518		\$1,198,216	\$2,753,552
Contributions, dues & bequests	507,937	1,640,862	\$61,292	2,210,091	2,499,582
Hikes & Tours	12,112			12,112	14,535
Merchandise sales	6,084			6,084	7,370
Special events	7,612	12,217		19,829	13,889
Interest & dividends	5,004	181,604	42,495	229,103	106,165
Gain / loss on investments		<1,131>	<117,852>	<118,983>	37,383
Other	1,036			1,036	60
<b>Total revenue &amp; support</b>	<b>649,483</b>	<b>2,922,070</b>	<b>&lt;14,065&gt;</b>	<b>3,557,488</b>	<b>5,432,536</b>
<b>EXPENSES:</b>					
Programs	408,658	635,743	503	1,044,904	1,321,332
General & administration	66,059			66,059	64,929
Fundraising	144,150	152,281		296,431	235,547
<b>Total expenses</b>	<b>618,867</b>	<b>788,024</b>	<b>503</b>	<b>1,407,394</b>	<b>1,621,808</b>
<b>CHANGE IN NET ASSETS</b>	<b>30,616</b>	<b>2,134,046</b>	<b>&lt;14,568&gt;</b>	<b>2,150,094</b>	<b>3,810,728</b>
<b>NET ASSETS, JULY 1, 2000</b>	<b>135,881</b>	<b>3,940,415</b>	<b>1,656,961</b>	<b>5,733,257</b>	<b>1,922,529</b>
<b>NET ASSETS, JUNE 30, 2001</b>	<b>\$166,497</b>	<b>\$6,074,461</b>	<b>\$1,642,393</b>	<b>\$7,883,351</b>	<b>\$5,733,257</b>



Richard Blair

Most of the revenue necessary to carry out malt's programs and operations comes from member dues and contributions. These are used to leverage grants to malt's conservation easement program from foundations and public agencies. The operating fund provides the money necessary to carry on malt's day-to-day programs, which include conservation easement acquisition and monitoring and educating the public about the need to preserve Marin County's productive farmlands.

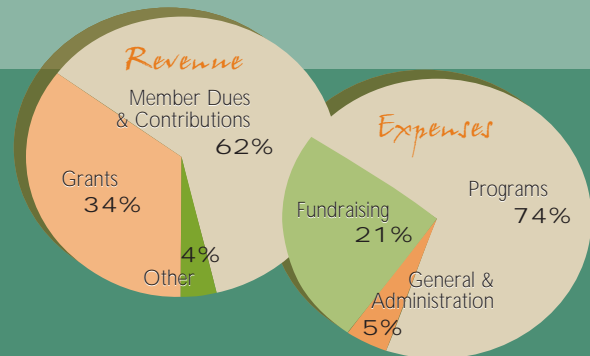

---

## STEWARDSHIP OF THE LAND

Reaching fundraising goals and conveying information about ranches newly protected from non-agricultural development frequently shape the news flowing out of the Marin Agricultural Land Trust office in Point Reyes Station. But the less publicized day-to-day work of monitoring properties subject to conservation easements forms another critical aspect of our program. This work, along with special stewardship projects undertaken in cooperation with landowners, is at the very core of our efforts to support agricultural operations and protect land and resources in Marin County.

MAL T purchases agricultural conservation easements to permanently protect farmland. In addition to eliminating non-agricultural development, the conservation easements also create a set of "Protected Values." These generally include agricultural productivity, soil and water quality, and open space and scenic values. Though ownership of the property may change, MAL T assumes legal responsibility to ensure the Protected Values are safeguarded in perpetuity. We fulfill this responsibility through our Stewardship Program.

MAL T is a community-based organization, and strong working relationships with farmers and ranchers form the backbone of our efforts. Annual monitoring visits are a key opportunity to build and strengthen relationships with property owners and to ensure the intent of the easement is upheld. These visits are also a great chance to discuss land management and conservation assistance options with landowners who might be dealing with an eroding gully, a weed problem, or an unvegetated stretch of creek on their property. In some cases, we might dedicate staff time to the project. In many cases, we will refer interested landowners to a local group for help, such as the Marin Resource Conservation District or the Marin County Weed Management Area.

Past examples of successful stewardship projects include stream restoration projects on the Burbank and Sartori ranches in Tomales. This year MAL T led a successful effort to repair an eroding gully on the Mitchell Ranch in Tomales. The 294-acre property, protected by an easement since 1992, is currently leased to a sheep rancher who, coincidentally, has an easement on his own nearby ranch. The eroding gully provided an opportunity for MAL T to assist the landowner and the lessee with staff time and information on funding resources.

Stewardship in cooperation with landowners will always be a central part of MAL T's work. Each interaction with a member of the local agricultural community is also an opportunity to build trust and understanding about our mission and goals and to encourage people to discuss their experiences working with MAL T with friends and neighbors. This summer we invited landowners to a social evening at the Tomales Town Hall. Fortified with steak, salad, and ravioli, we presented a brief program update and appreciation to all of them for their ongoing commitment to agriculture in Marin County. By continuing to engage landowners, whether it's out on the range or over the supper table, MAL T will contribute to the preservation of Marin's farmland forever.



*Stewardship of the Land*



Ranchers, farmers, tour leaders, and speakers have generously donated time and expertise to help us educate thousands of people about the importance of Marin's farmlands and the need to preserve them: Drew Alden, Tomales Bay Oysters; Janet Brown, AllStar Organics; Sue Conley, Tomales Bay Foods; Jerry Corda, Marin County Farm Bureau; David, Kathy, Hank Corda, Corda Winery and Chileno Valley Vineyards; Dan Dagget, Denis and Sandy Dierks, Paradise Valley Produce; Sam Dolcini; Steve and Sharon Doughty, Doughty Dairy & Point Reyes Vineyard; Roy Erickson, Erickson Sheep Ranch; John Finger, Terry Sawyer, & Michael Watchorn, Hog Island Oyster Co.; Phil Frank; Tim Furlong, Tomales Bay Herring Fishery; Mike and Sally Gale, Gale Ranch & Chileno Valley Bed & Breakfast; George and Annette Grossi, Grossi Dairy; Ralph Grossi, American Farmland Trust; David and Roanne Kaplow, North Coast Native Nursery; Heidi Krahlung, Insalata's Restaurant; Will, Mary & Randy Lafranchi, Lafranchi Dairy & Nicasio Valley Farms; Dewey Livingston, Ginny Magan, Peter Martinelli, Fresh Run Farms; Diane Matthew, Mount Barnabe Farms; Nan McEvoy, McEvoy Olive Ranch; Don McIsaac, Liz Milazzo, Green Gulch Farm; Don Murch, Gospel Flat Farm; Anne Murphy, Drake's Bay Hereford Ranch; Margaret Nobmann, Black Mountain Ranch; Tim & Laura Nunes, Nunes Dairy "A" Ranch; Lois Parks, Tomales Regional History Center; Al Poncia, Poncia Beef & Sheep Ranch; Dan Roxen, MMWD; Liz Shapiro, Slide Ranch; Norman Staub, Bolinas Church and Cemetery; Albert and Ellen Straus, Straus Family Dairy & Creamery; Warren Weber, Star Route Farms

PHOTOS This page top: Straus Barn, E. Ptak; Bolinas Organic Farmer Warren Weber, Dexter Roberts; A MAL T Hike, E. Ptak; Girl with Bunny, E. Ptak; Organic Grower Janet Brown, Dexter Roberts; Marin Summer Ag Institute Teachers, Constance Washburn. Opposite page top: Respini Ranch, Richard Blair; Farrier Dan Breaux, E. Ptak; Michael Watchorn, Hog Island Oysters, Dexter Roberts; Harvest Day at the Farm, E. Ptak; Ready for the Roundup, E. Ptak; David Corda, Dexter Roberts

## EDUCATION AND OUTREACH

American farmers & ranchers feed this country and much of the rest of the world. In these times of global instability, keeping farms strong and productive is vital. With its diverse activities, mal t's Education Program provides countless opportunities to forge the kinds of lasting relationships that develop when people come to understand that without farms, there would be no food. Whether participants are visiting a Point Reyes dairy, strolling through rows of organic fruits and vegetables, creating an agriculture curriculum for elementary school children, or taking a walking tour of one of our historic ranching communities, the lessons learned are these: Buy local farm products. Be knowledgeable about agricultural issues. Help preserve our essential farmland.

During the past year, mal t offered 31 tours on farms and ranches, created a new web site, and produced Harvest Day at the Farm, A Taste of Marin, and the *Ranches & Rolling Hills* art show, all with the assistance of an ever-expanding pool of dedicated volunteers—more than 200 at last count. In late summer, mal t added a parttime coordinator to the staff to help manage volunteers. Leah Smith worked on the last family-owned dairy farm in the Santa Clara Valley and, as part of her degree in environmental studies, wrote an educational curriculum for that farm. She also spent a year studying agriculture in Nepal. These experiences inspired her to continue working to preserve farmland. She is a welcome addition and is keeping very busy.

Many other educational, agricultural, and arts organizations have joined with mal t to produce events and programming. Our third Summer Agricultural Institute was attended by 21 Marin County teachers who received training in agricultural curricula and toured dairy, beef, and sheep ranches, an oyster farm, and an organic farm. They also heard from a wide range of speakers on local agricultural issues. The Institute is a production of the Marin Agricultural Education Alliance, a consortium of Marin organizations, including mal t, Marin County Agricultural Commissioner, Marin County Farm Bureau, Marin County Office of Education, Marin County School Gardens Collaborative, Slide Ranch, The Bay Institute, and University of California Cooperative Extension.

The Marin Food Systems Project is another collaboration. Under the auspices of the Environmental Education Council of Marin, itself a coalition of over 60 nonprofits, organizers are working with schools to develop and implement food policies. They hope to incorporate healthy, locally-grown foods into school lunch programs, both to enhance student diets and to improve the farmers' bottom line. When they do, mal t will be there cheering them on.



### Education and Outreach



Hikes & Tours volunteers: Katrina Anderson; Helen Beale; Bonnie Blackaller; Diane Bolman; Mary Bowles; Ginny Cannon; Lynn Christensen; Sandra Forsyth; Trevor Hughes; Jennifer Johnson; Pam Johnson; Cindy Jordan; Roanne Kaplow; Page Kelleher; Susan Kunhardt; Silvia Lange; Martha Lindberg; Ewell McIsaac; Mia Pelletier; Martin Perlmutter; Grace Raube; Tracy Salcedo; Bob Schafgans; Don Seitas; Winifred Tarpey; Christina Waldeck; Alice Wallace; Katie Wood; Eleanore Ziedman  
Other volunteers help out at MALT's many special events: Paula Amanda; Craig Appel; Ava Jean Brunbaum; Mike Casey; Andrew & William Castle; Arthur & Eleanor Comings; Loretta Farley; Curtis Fjelstul; Chuck, Leslie & Ross Gompertz; Don Gunn; Pauline & Carl Henderson; Dick Jordon; Anna Kehoe; Janice Kehoe; Natalie Kroat; Claudia Madison; Pete & Mary Joe Maendle; Kevin Maloney; Megan McIntyre; Jim Monson; Amy Morse; Jessica Murphy; Matt & Loretta Murphy; Laura Neely; Melina Pomi; Claire Ptak; Gene Ptak; Liz Randal; Andrea Reisenfeld; Roanne & David Springer; Debbie Stewart; Morgan White; Erin Van Peer & many more

Local organizations & businesses helped coordinate events, participated in educational programs & sent volunteers: Marin Conservation Corps; Nicasio Fire Department; Nicasio, Novato, Olema, Point Reyes & San Rafael 4-H clubs; Halleck Creek Riding Club; Future Farmers of America; Marin County Farm Bureau; Drake High School Community Services Department; Marin Wine Growers' Association; Tomales Regional History Center; Slide Ranch; Environmental Education Council of Marin; Marin Master Gardeners; Honey Farms; Marin Conservation League; Bauer BeeKeepers; Clover Stornetta Farms; Fairlea Ranch; Black Mountain Weavers; Windrush Farms; Cedars Textile Arts Center

To the ranchers, farmers, growers, tour leaders, speakers, and other volunteers, a heartfelt Thank You.

## MARIN AGRICULTURAL LAND TRUST

Contributions through September 30, 2001



MALT members provide resources that help us protect Marin's agricultural heritage and preserve its spectacular landscapes. We gratefully acknowledge here the Guardians, Stewards, Benefactors, Patrons, Sponsors, and Business Associates who have made contributions to malt in 2000 and 2001. In addition, we extend our appreciation to each of our many other supporters, whose names are too numerous to list. Our thanks also go to those who have let us know they have remembered malt in their estate plans (Partners for Preservation), to those who give at their workplaces through EarthShare of California, and to the Marin Community Foundation (mcf) for a core program operating grant.

### Partners for Preservation

Helen & Stanley Anderson  
William & Melba Anderson  
Linda Anton & the Estate of John Anton  
Estate of Susanne Barthell  
Estate of Beatrice Byrne  
Sharon Call  
Sarah Cameron Lerer, JD  
Estate of Frank Chambers  
Chelsea Congdon  
Estate of Anna Dehner D'Alvy  
William & Bernice Eastman Charitable Remainder Trust  
Evans Family Charitable Remainder Trust  
Estate of Eva S. Friedlander  
Spring Friedlander  
Alice M. Gatterdam Trust  
Joseph P. Gillach  
Charles P. Gresham  
Walter Gresham Trust  
Donald M. Gunn  
Estate of Shirley Hicklin  
Joanne Hively  
Sheila Humphreys  
Robert & Lynette Kahn  
Monique S. Lau  
Sally & David Legge  
Peter J. Mackby  
Gerda S. Mathan  
Claire McAuliffe  
Suzanne Murphy  
Karyn Nelson  
Frederica Rohlen  
Anne Sands  
Rudi & Sonja Schmid  
Joan Shiels  
Charles Thompson  
Estate of June Thurnau  
David Whitridge  
Anonymous (20)

### Foundations & Family Funds

Willifred & Harry Allen Foundation  
Arntz Family Foundation  
Center for Ecoteracy  
Compton Foundation  
Currie-Johnson Charitable Trust Fund of MCF  
Donald & Janice Elliott Fund  
The Endurance Fund

Ernest Lowenstein Foundation  
Fair, Isaac Fund of MCF  
Fidelity Charitable Gift Fund  
Forrest C. Lattner Foundation, Inc.  
Friendship Fund  
Jewish Community Endowment Fund  
Joanne & Peter E. Haas, Jr. Fund of MCF  
Russell & Susan Holdstein Philanthropic Fund  
Howe Family Fund of MCF  
Herbert M. & Naomi Leavitt Family Charitable Trust  
Herbst Foundation  
Lone Tree Farm Fund  
Magowan Family Foundation  
Marin Community Foundation  
Mesheva Farm Foundation  
Sarah Mathews Legge Trust Fund of MCF  
Moore Dry Dock Foundation  
Muller Family Foundation  
Potrero Nuevo Fund of Tides Foundation  
Nigel A. & Barbara M. Reinton Fund  
Cleaves & Mae Rhea Foundation  
Conn & Susan S. Ruche Fund of MCF  
San Francisco Foundation  
Michael & Susan Schwartz Fund of MCF  
Katie Smith Endowment Fund of MCF  
Springcreek Foundation  
Sweetwater Fund  
Richard Thalheimer Philanthropic Fund  
Thomas Foundation  
Thomas & Pauline Tusher Family Fund  
Vanguard Public Foundation  
William E. and Aenid R. Weisgerber Foundation  
Jerry J. Wilson Memorial Foundation  
Wintersteen Family Fund of MCF  
Woodward Family Foundation Endowment Fund of MCF  
Anonymous (2)

### Government Grants

County of Marin

### Guardians (\$10,000 or more)

Mary Mitsui

Anonymous (4)

### Stewards (\$5,000-\$9,999)

Cassandra Benjamin & Michael Patterson  
Kim & Debbie Stuart  
Richard Thalheimer  
John & Virginia Walsh  
Anonymous (2)

### Benefactors (\$1,000-\$4,999)

Autodesk Inc.  
Anne Baele Kouns & John Kouns  
R. Stuart Bewley  
Birkenstock Footprint Sandals Inc.  
Gordon & Ann Blumenfeld  
Nancy Bourne  
Christian Bremser & Jennine Heller  
Delia Brinton  
Maryanne Brown  
Priscilla & Michael Bull  
Christa Burgoyne  
Mrs. John E. Cahill  
Alexander & Cornelia Calhoun  
Dave Carniglia & Claire Baker  
Randy & Polly Cherner  
Mary Ann Cobb & Peter Wilson  
Crawford & Jess Cooley  
Donald W. Davis  
William D. & Sarah C. Devlin  
John & Viki Duff  
William & Barbara Eastman  
Jack & Dorothy Edelman  
Ellen T. Edwards  
Stephanie & Andy Evans  
Anne & Mason Flemming, Jr.  
David Gamble  
Anita Gambos  
Barbara S. Gault  
Waldo Giacomini  
Mark H. Goldstein  
Micky Graeser  
Martha & Joseph Greer  
Charles P. Gresham  
Dorris & F. Gentry Harris  
Robert C. Held  
Joanne Hively  
Marcelle & Alfred Holck  
Susan Hedge Hossfeld  
Sara & Kip Howard  
Nancy & James Kelso  
William & Gretchen Kimball  
Nancy L. Kittle  
Linda & Arie Kurtzig  
David A. Kweder  
Ronald & Diana Lamson  
Mark & Sandy Levine  
Haynes Lindley, Jr.  
T. Dixon & Ruthanne Long  
Manka's Inverness Lodge  
Craig & Janet McGarvey  
Jane & George Miller  
George & Sandra Morris  
Brian & Michelle Muir  
Tim & Nancy Muller  
Brenda & John Newcomb  
Annette Nibley  
Nicasio Valley Farms  
Andrew Noble, MD

Marcia & Warren Nute  
Edna O'Connor  
William & Elizabeth Patterson  
Bill & Carol Press  
Carlo R. Rocca & Susan Flagg  
Doris & Kenneth Roe  
Susannah Schroll  
The Sharper Image  
Lewis & Michael Sheiner  
Steven E. Sherman  
Polly Smith  
Jean Starkweather  
Frances Stein  
Ann & Ellis Stephens  
Lawrence & Joyce Stupski  
Ted & Paige Thomas  
Andrew Thompson  
Henry O. Timnick  
Kit Tobin

Marjorie & Barry Traub  
Peter & Georgiana Wardle  
Searle Whitney  
Ted & Lisa Williams  
Kate Wilson  
Anonymous (6)

### Patrons (\$500-\$999)

Jane & Christopher Adams  
Marcia M. Barinaga  
Peter & Leyna Bernstein Barnes  
Pamela & Albert Bendich  
Charles Bennett  
Amy & Harold Bush  
Gerald Cahill & Kathleen S. King  
Shirley & Richard Cahill  
Mrs. Elsie Carr  
Sheila Cauldwell  
Joseph & Susan Cerny  
C.F. & Bessie Chamberlain  
Mark A. Chavez  
Malinda Pennoyer Chouinard  
Yvon Chouinard  
Pat Coleman  
Wayne & Germaine Cooper  
Jon & Carole d'Alessio  
Elizabeth Dakin  
George Dirkes & Gail Stern  
Daniel Druckerman & John Liddell  
John F. Eisberg  
David & Ellen Elliott  
Pamela H. Fabry & Edward Chiera  
Sally K. Fairfax  
Andrew & Eileen Fisher  
Caleb & Hope Foote  
Thomas & Alice Ford  
Ned & Kaki Forrest  
Jeffrey C. Freedman  
Margaret C. Friedman  
Joel & Brenda Fugazotto  
Theodora Gauder  
Jim & Margaret Gault  
Diana M. Giacomini  
Gary & Linda Giacomini  
Mr. & Mrs. George Goddard  
Anthony & Laurel Gilbert  
John & Frankie Gray  
Karen Gray & Doug Elliott  
Noel F. Greenfield  
James J. Grossi, Sr.  
Ruth Hagemeister  
Peter & Georgia Hamilton  
Susan A. Harris  
Richard & Virginia Havel  
Burr Heneman & Janet Visick  
Gerald & Maryanne Hill  
Dale & Mark Hillard  
Russell & Susan Holdstein  
Victor & Lorraine Honig  
Scott Hughes & Marilyn Krieger  
Sheila & Michael Humphreys  
Eugene & Joan Jacks  
Barbara L. Jacobs & Jonathan Jacobs  
Richard & Marilyn Jessup  
Harry & Mardie Johnson  
Katharine Johnson  
Frances & Shawn Johnston  
David Jones  
Morris Katkov  
Christopher & Karla Kelly  
Carol & Douglas Kerr, PhDs  
Collier Kimball  
Christopher W. & Lizabeth Klein  
Donna & Sylvan Kline, Jr.  
Michael D. Lagios, MD & Sheila E. Concannon  
Maryon Davies Lewis  
Anne Lind  
Pete & Doris E. Lindfors  
Wyleen Lobaugh  
Richard & Jean Lyttle  
David W. Mabon  
Peter J. Mackby & Nancy Anabel Mason  
Kimberley Magowan  
David & Nancy McInnis  
Carrick & Andrew McLaughlin III  
Mary Menzies  
Douglas & Margaret Moore  
Richard & Minchen Moore  
Dennis & Susan Moritz  
Daniel & Constance Morse  
William & Laura Moseley

Mr. & Mrs. Richard Murray  
Ruth & Ted Nash  
Todd Oppenheimer  
Stephen & Marjorie Paradis  
Jane & Roderic Phibbs  
C. Delos Putz  
Jean V. Rhodes  
Kristina and Eric Riemer  
Hope Robertson & Neal Anderson  
Philip J. Rosenthal & Kandice Strako  
Ryland Group, Inc.  
Jack & Betty Schafer  
Max & Molly Schardt  
Maggie & Cotee Seely  
John & Elinor Severinghaus  
John B. & Lucretia Sias  
Roane & Clare Sias  
Mary Louise Simon  
Eleanor Siperstein  
Henriette A. Slattery  
Martin D. & Elizabeth C. Sleath  
Larry & Zilpha Snyder  
Nancy Snyderman & Doug Myers  
Deborah Sullivan & Dr. Kirk L. Pasquinelli  
Michelle & Alan Sullivan  
Richard T. Tarrant  
Cynthia Taves  
Elizabeth & Martin Terplan, MD  
Janet Traub  
Bob Waxman  
Kay & David Werdegard, MD  
Robert Wiedenmayer  
John Parker Willis  
Eric J. Woodhouse  
Philip Woodward  
Peter & Nancy Young  
Anonymous (9)

### Sponsors (\$250-\$499)

Susan A. Aaron & Steven E. Sherman  
Deborah & Arthur Ablin, MD  
Diane & Clark Allen  
Kathleen & Edward Allison  
David H. Anderson  
Sharon Aquilino  
Howard & Eva Arneson  
David & Marianne Asher  
Thomas & Kirstin Asher  
Tom & Julie Solomon Atwood  
Mary Bachman & William Downing  
Lois Balken  
Hank Bannister  
Bill Barboni, DVM  
Hathaway Barry  
Alice H. Beall  
Kathleen & Brian Bean  
David Benefiel & Susan Piernan  
Annette Billingsley & Terry Bergmann  
Tom Birdsall & Rebecca Green  
Harold Blajwas  
Stephen Boughton, DDS  
Zelda Bronstein  
Allan & Muriel Brotsky  
Matthew J. Brown  
Stuart & Jean Brown  
Mike & Elizabeth Buckley  
Hanna & Bruno Burgherr  
Bob & Heidi Burke  
Frances & Robert Burnette  
Carrie & James Burroughs  
Nancy & Matthew Busey, III  
Kathleen C. Bush  
Lisa Bush & Christopher W. Frazier  
Sheana & Lewis Butler  
Daphne & Michael Campbell  
Barbara B. Carlitz  
Dian & Dow Carpenter, Jr.  
Herb Case  
Gloria Casey  
Constance E. Chesnut  
Tom Childers  
James & Linda Clever, MDs  
Lewis & Susan Coleman  
Peter Coyote  
Phillip A. Crane, Jr.  
Copley E. Crosby  
Gail C. Currey  
Dancing Coyote Beach  
Bruce & Liz Daniels  
Christopher & Kathryn Dann  
Ann & Ken Davis  
Thomas L. Davis & Marden N. Plant  
Douglas W. Debs  
Joan P. Dedo  
John M. & Nona B. Dennis  
Marie-Louise & Gunther R. Detert  
Dickson Bros. Ranch  
William Dietrich & Mary Power  
Earl & Micky Dolcini  
Eric & Kathleen Doney  
Doug Apatow Agency  
Timothy & Melissa Draper  
Sabra K. Drohan  
Mary Ann Dunlap & Malcolm Dunlap  
Cynthia Gould Dunn  
Tedi Dunn & William H. Svabek  
Donald & Barbara Eastman  
Leonard & Robin Eber  
Eunice Elton  
Richard H. Epstein

David & Carol Essick  
Joan & Evan Evans, III  
Phyllis Faber  
Arthur W. Feidler, III  
Ferrari Catering  
Dennis & Pam Fisco  
Richard A. Fitzgerald  
Timothy & Diana Fitzpatrick  
Roger & Catherine Fleck  
R. Neil & Ruth Foley  
Mark Fong  
Dianne & Carlo Fowler  
Margot Fraser  
Suzanne & Craig Frazier  
Brigitte & Harvey Freed  
Henriette & Robert Fremont  
David Frey  
Irwin Yuri Friman & Leslie Lauf  
Craig & Dianne Fruin  
Fred & Barbara Fuchs  
Mike & Sally Gale  
Charles Gardiner  
William & Florence Garvie  
Leslie S. Gay  
Dan German  
Claudine Gerson  
Gilardi & Co.  
David & Cynthia Gilbert  
Stan Gillmar  
John & Elisabeth Gleason  
Kate Godfrey  
Charles & Leslie Compertz  
Michael & Marjorie Goodman  
Anita Gooigins  
George A. Gooigins  
Robert & Shelley Gould  
Karen Gray & Doug Elliott  
James & Sharon Grant  
Sara & Richard Griffith, Jr.  
David J. & Terry Griffiths  
Lucile & Quentin Griffiths  
Maureen J. Groper  
Alfred Grossi  
George & Mary Grossi  
Richard & Melinda Haldeman  
Leslie & Orinard Harari  
Patricia Ann Healy  
Anita & Michael Hearn  
Marjorie & Anthony Helfet  
Henris Roofing Company  
Wes Higgins  
Judy Hobbs  
George & Ann Hogle  
Christopher & Holly Hollenbeck  
Mildred & Malcolm Holliday, MD  
Janice & Maurice Holloway  
Hunt & Behrens Inc.  
Diane & Theodore Johnson, Jr.  
Donna M. Johnson  
Katherine E. Johnson & John Pierce Culver  
Raymond Johnson

Trish Johnson & Rigdon Currie  
John Lowell Jones  
Roanne & David Kaplow  
Helen & Ulrich Karrer  
Robert & Barbara Kaufman  
Alan and Jean Kay  
William Kaye  
Paul & Betsy Keger  
Birgit Kelley  
Kathryn Kelly  
Cathy Kennedy, MD  
Marcia & Stephen Kent, MD  
Mary T. Kent  
Golfrey & Sheila Keppel  
Randy Keyworth  
Peter B. Kibbee  
Peter Kilkus  
Stephen & Julie Kimball  
Virginia King  
Albert & Patsy Kirschbaum  
John & Cynthia Klock  
Anne L. Knuut, DDS  
Thomas F. Koegel & Anne U. Lafollette  
Mary Krier  
Robert & Mary Hall Kroninger  
John Kryzanowski  
Susan & David Kunhardt  
Alvin & June Lanatti  
Dave Lanatti  
Patricia K. Lang  
Philip & Betty Bogges Lathrap  
Amy Lauterbach & James Yurchenco  
Leo Lavoio  
Janice & David Lawrence  
Nancy Leavens  
Katherine K. Lerer  
Victor A. & Linda Levi  
Stephen & Mimi Lewis  
Douglas Ley & Linda Gaudiani, MD  
Jean Lichtenstein  
Karen & C.E. Long III, MD  
Irving Loube  
Stanley & Judith Lubman  
Harry W. Lucheta  
Diane Lynch  
Mary E. MacCready & Melvyn C.H. Wright  
Catherine & Richard MacDonald  
Gail & Merwin Mace

# Campaign to Save Marin's Farmland

Marin Agricultural Land Trust members have spoken loudly and clearly in this first capital fund raising initiative, the *Campaign to Save Marin's Farmland*: "Yes, let's preserve Marin's farmland forever!" Driven by the need to draw on private funding for easement purchases and encouraged by initial support, the campaign secured key large gifts in early 1999 and a pivotal challenge grant from the Marin Community Foundation in July of that year. This grant clearly inspired others, as total gifts and pledges grew from \$1 million in August, 1999, to \$3.2 million in September, 2000.

In November, 2001, we met our goal of \$5 million from private sources. We are grateful, indeed, for the absolutely wonderful response from so many people who stepped forward with their timely, generous support. *Some campaign facts:*

Overall goal \$10 million: \$5 million from private sources  
\$2.5 million from Marin Community Foundation  
\$2.5 million from various public agencies

100% of mal t's Board of Directors contributed, as did many past board members, for a total from current and past board of \$375,000.

Early, large gifts got us off to a great start. Over 100 mal t members made gifts of \$5,000 and above. One person gave \$1 million, and 20 others contributed from \$50,000-\$250,000.

From five dollars-one million dollars, more than 500 people have contributed in all. The average gift was \$10,000!

More than 60 people donated appreciated securities.

Repeat gifts were a hallmark of the campaign. One couple made seven gifts of stock.

We are pleased to list the following campaign contributors who have made gifts of \$250 and above. All campaign donors will be listed in an upcoming report.

Many, many thanks to you all!

Charles P. Maher  
Brent H. Malarkey  
Hildegard Manley  
Jeanette & Alan Margolin, MDs  
Marin Garden Club  
Lucile & James R. Masson, Jr.  
Mark & Nancy Maymar  
Michael McCall  
Will & Dosh McClendon  
William McCoy & Natasha Beery  
Robert B. McCreadie, Esq.  
Charles A. Meacham  
Barbara Meislin  
Doris & J.H. Mendoza and  
Joey & Linda Mendoza  
Walter & Elizabeth Menzel  
Millwood, LLC  
Julie & Jim Monson  
Gladys G. Moore  
Margaret Morris  
Motel Inverness  
Helen & J. Fraser Muirhead, MD  
Nadine & Francis J. Muller, Jr., MD  
Scott Murphy  
Nancy D. Murray  
Patricia & Alan Negrin  
Penelope Nellis  
Elizabeth & Terry Nelson  
Patricia & Norman Nicolay, Jr.  
Audrey O'Connor  
Brenda & Leon Oakley  
Elizabeth A. Ohannesson  
Robert Ornduff  
Jean M. Ostaggi  
Charles & Catherine Page  
Janet Partridge  
Georgene & Stanley Pasarell  
Judith T. Patton  
Ashley & Leo Penney  
Thomas & Blair Peters  
Robert E. Phelan  
Christine Pielenz  
Marjorie & Ted Plant  
Anthony & Mary Prud'homme  
Helen & Gene Puerling  
Grace & Jerome Raube  
Karol Raymer & Mark Hemmendinger  
Reflection Studios Inc.  
Katherine & Phil Reilly  
John & Stephanie Reimer  
Toni Rembe  
Nina & Richard Respini & Eda Lucas  
John R. Rhodes, Jr.  
Denis T. Rice  
Alice A. Rich, PhD  
Sheila Roebuck & John G. Catts  
Dan Rosenberg & Jennifer Gervais  
Michael & Linda Rosso  
Tim & Annette Ryan  
Henry & Karin Salfrit  
Anne Sands & Russell Faure-Brac  
Sausalito Woman's Club  
Kurt & Terry Scheidt  
Barbara Schilling  
Rudi & Sonja Schmid  
Robert & Suzanne Scott  
Serenity Knolls  
Andre & Lesley Shashaty  
Margaret Sheneman  
Sandra Jean Shepard  
Williston & Joan Bopp Shor  
Leonard Shustek  
Richard & Jill Sideman  
Deborah Skiff  
Glenn D. Smith & Verlinda Rose  
Jordan & Mary Smith  
Sharon Smith  
Robert & Jean Soost  
Richard Stanley  
Georgia A. Stapleton  
Eileen & Norman Staub, Sr.  
Helen Frances Steffanides  
Marilyn & Arthur Strassburger  
William & Ellen Straus  
J. Dietrich Stroeh  
Catherine Sullivan  
John Sutter  
Mary R. Swann  
James Symons & S.B. Master  
Cheryl A. Tanasovich, MD  
Sandra Terzian-Feliz  
Max & Phyllis Thelan, Jr.  
John P. & Kristina Thuma  
Carolyn Timmins  
Jerry Tone  
William & Annemarie Turnage  
Mitch & Sophie Van Bourg  
Julie & Sean Vogt  
Anne-Marie Walker  
Craig & Marissa Walker  
Elena Madison Walker  
Joseph & Susan Walsmith  
Leon & Barbara Weitz  
Norma & Bob Wells  
W. & E. Wessel  
Donald M. West  
Lisa Whitaker & Michael Casey  
Herbert & Margaret Wilkinson  
Elizabeth & David Yoder  
Iva E. Young  
John Zimmerman, DVM  
Scoby Zook & Kristine Brown  
William & Diane Zuendt  
Anonymous (23)

Dickson Ranch  
Douglas Barth Construction  
General Dairy Manufacturing  
Hafner Vineyards  
Inn on Tomales Bay  
Into the Blue  
Jerry Don Yager Pump and Well  
Just Results  
Lippenberger, Thompson, Welch, et al.  
Marin County Farmers Market  
McClelland's Dairy  
Mill Valley Lion's Club  
Mostly Natives Nursery  
Northgate Realty  
Novato Chamber of Commerce  
Olema Inn  
Palace Market  
Redwood Empire Appraisal  
Redwood Landfill, Inc.  
Redwoods  
Seadrift Co., Realtors  
Shamrock Materials Inc.  
Sonoma Compost Co.  
Toby's Trucking Inc.  
Vedanta Society of Northern California  
Waldo Giacomini & Sons Inc.  
**In-Kind Contributions (\$250 or more)**  
1185 Design  
Russell Chatham  
Chileno Valley Bed & Breakfast  
Clover-Stornetta Farms  
Hog Island Oyster Co.  
Kay Holbrook  
Insalata's Restaurant  
Sita Luciel Mulligan  
Point Reyes Printing Co.  
Point Reyes Vineyard Inn & Winery  
Seatrek Ocean Kayaking Center  
Socratic Technologies  
Straus Family Creamery  
Barbara & Michael Whitt

## MALT gratefully acknowledges contributions in memory of:

Margaret Azevedo  
Lois Balken  
Sally & Peter Behr  
Eric Bellingall  
David Coleman  
Augusta Cunningham  
Clark Davis  
Robert Debs  
Leo Dwyer  
Ed Faber  
Mary Galloway Page  
George Girolo  
Fred Graeser  
Frances Gregg  
Barbara Hiatt  
Thayer Hopkins  
Alexander Imlay  
Nancy Jones  
Michael Kravant  
Don Lamson  
Sally Legge  
Elizabeth McLaughlin Bahr  
Robert Menzies  
Don Michael  
Joseph Moore  
Peter Mote  
Tom Murrin  
Marilyn Noble  
Marc Reinsner  
Patricia Ryan  
Donald Schulz  
Lillian Slatkin  
Peggy Spencer  
John Starkweather  
Joe Williamson  
Ana Zanardi

## And in Honor of:

Fred Angeli  
Paula Baessler  
Shannan Casey & Ed Welch  
Sue Conley  
George Dirkes & Gail Stern  
Jules & Meryl Evens  
Phyllis Faber  
Owens Family  
Bill & Florence Garvie  
Barbara Gault  
David Gault  
Jim & Margaret Gault  
Gary Giacomini  
Nan Tucker McEvoy)  
Bob & Heidi Burke  
Amy & Harold Bush  
Gerald Cahill & Kathleen S. King  
Fund of MCF  
Caldwell-Fisher Charitable  
Foundation  
Barbara B. Carlitz  
William Carney & Tamra Peters  
A. Michael & Jean Casey  
Constance E. Chesnut  
Kathleen Chevalier  
Susan Conley & Nan Hayes  
Crawford & Jess Cooley Fund of MCF  
Paul Coopersmith  
Alice M. Corning  
Henry H. Corning  
Cox Family Fund  
Charles & Nancy Curley  
Currie-Johnson Charitable Trust  
Fund of MCF  
Starrett & Nancy Dalton  
Dick & Pat Daly  
Dick & Ginny Davis  
Mr. & Mrs. Donald W. Davis



Richard Blair

## Capital campaign donors

Deborah & Arthur Ablin  
Jane & Christopher Adams  
John & Beth Allen  
Sharon Aquilino  
Sallie Waterman Arens  
Peter & Patricia Arrigoni  
Anne Baele  
Bank of America  
Bill Barbotti  
Nancy & Donald Barbour  
Jane Bayley  
Brian & Kathleen Bean  
David Bergstrom  
Robert Berner & Barbara Garfien  
Dave & Anne Bernstein  
Robert D. Bingham & Carol Kearns  
Gordon & Ann Blumenfeld  
Peter & Shirley Bogardus  
Barbara Boucke  
Michel Boynton  
Ava Jean & Harold Brumbaum  
Christian Bremser & Jennine Heller  
Edmund J. Brunswick  
Mrs. Walther Buchen  
Susie & Mark Buell (in honor of  
Nan Tucker McEvoy)  
Bob & Heidi Burke  
Amy & Harold Bush  
Gerald Cahill & Kathleen S. King  
Fund of MCF  
Caldwell-Fisher Charitable  
Foundation  
Barbara B. Carlitz  
William Carney & Tamra Peters  
A. Michael & Jean Casey  
Constance E. Chesnut  
Kathleen Chevalier  
Susan Conley & Nan Hayes  
Crawford & Jess Cooley Fund of MCF  
Paul Coopersmith  
Alice M. Corning  
Henry H. Corning  
Cox Family Fund  
Charles & Nancy Curley  
Currie-Johnson Charitable Trust  
Fund of MCF  
Starrett & Nancy Dalton  
Dick & Pat Daly  
Dick & Ginny Davis  
Mr. & Mrs. Donald W. Davis

Francisco Foundation  
Victor & Lorraine Honig  
Susan Hedge Hossfeld  
Sheila & Michael Humphreys  
Barbara L. Jacobs  
JEC Foundation  
Dwight Jaffee & Lynne Heinrich  
Katharine H. Johnson Fund of the  
San Francisco Foundation  
Trish Johnson & Rigdon Currie  
Frances & Shawn Johnston  
David Jones & Inta Vodopals  
Cynthia & Richard Jordan  
Christopher & Karla Kelly  
Peter Kilkus  
Collier Kimball  
Kiwanis Club of San Francisco  
Forrest C. Lattner Foundation  
Warren G. Lefort  
William Lester Gallery  
Mark & Sandy Levine  
Natalie & John Lewis  
Holly & Haynes Lindley  
Thomas E. Little  
Wylene Lobaugh  
Ruthanne & Dixon Long  
Lucasfilm  
Leslie & Diane Lynch  
Marin Community Foundation  
Marin County  
Jody Martin  
Allan & Eleanor Martini  
Lucile & James R. Masson  
Elizabeth & William McCluskey  
Carrick & Andrew McLaughlin  
Charles A. Meacham  
Dale & Sue Missimer Fund of MCF  
Meshewa Farm Foundation  
John Monson  
Julie & Jim Monson  
Douglas & Margaret Moore  
Morris Family Foundation  
Tim & Laura Nunes  
Michael T. O'Connor  
Robert Ornduff Estate  
Jean M. Ostaggi  
Diane Parish  
Virginia Patterson  
Sara Pearson  
Eve Pell  
Jay & Lisa Pierrepoint  
Al & Cathie Poncia  
Loren & Lisa Poncia  
Bill & Carol Press  
Elizabeth & Gene Ptak  
Estate of Margaret Quigley  
Barbara Rahe  
Rathmann Family Foundation  
Vera K. Regnery Foundation  
Dr. Alice A. Rich  
Bill & Jane Robbins  
Hope Robertson  
Carlo R. Rocca & Susan Flagg  
Diane Rosenberg  
Donald Rubenstein  
Jack & Betty Schafer  
Molly Schardt  
Ernest & Mary Lou Schnorf  
The Schow Foundation  
Gage A. Schubert  
Schwab Fund for Charitable Giving  
William & Anne Schwarzer  
Frank & Lelia Seidner  
Ethelyn Sellinger  
Gail Seneca  
John & Elinor Severinghaus  
Williston & Joan Bopp Shor  
John B. & Lucretia T. Sias  
Clare & Roane Sias  
Judith Ciani Smith  
John Thomas Soltesz  
Hunter Spencer  
William H. Spencer, Jr. (in memory  
of Margaret Donner Spencer)  
Springcreek Corporation  
Springcreek Foundation  
Stollmeyer Family Fund of MCF  
William & Ellen Straus  
Elizabeth & Martin Terplan  
Tom & Janice Tharsing  
Tides Foundation  
True North Foundation  
Karin & Don Urquhart  
Vanguard Public Foundation  
Gretchen Regnery Wallerich  
Peter & Georgiana Wardle  
Carol Waxman  
Robert Waxman  
Amy & Warren Weber  
Dr. Jerome M. & Ingrid Weiss  
David Werdegard, MD  
Brewster West Foundation  
Edward & Lisa Williams  
WISCAL Foundation  
Phyllis M. Woodward  
John Zimmerman  
William & Diane Zuendt  
Anonymous 15 (one in memory of  
Margaret Donner Spencer, one in  
memory of Matthew Baxter)

## Ranches & Rolling Hills Artists

Meredith Brooks Abbott  
Whitney Abbott  
Martha Borge  
Ralph Borge  
Marcia Burt  
Chris Chapman  
Christin Coy  
Willard Dixon  
Michael Drury  
Erika Edwards  
Pamela Glover  
Karen Gruska  
Susan Hall  
Glenna Hartmann  
Dana Hooper  
John Iwerks  
Larry Iwerks  
Kathryn Lemieux  
Manny Lopez  
Rick Lytle  
Michael McBride  
Zenaida Mott  
Hank Pitcher  
Jeri Nichols Quinn  
Ane Carla Rovetta  
Rick Schloss  
Wendy Schwartz  
Gary Smith  
Skip Smith  
J. Thomas Soltesz  
Ray Strong  
Arturo Tello  
Sarah Vedder  
Ward Walkup  
Patricia Wallis  
Thomas Wood  
Michael Whitt, Curator  
Barbara Whitt, Hospitality

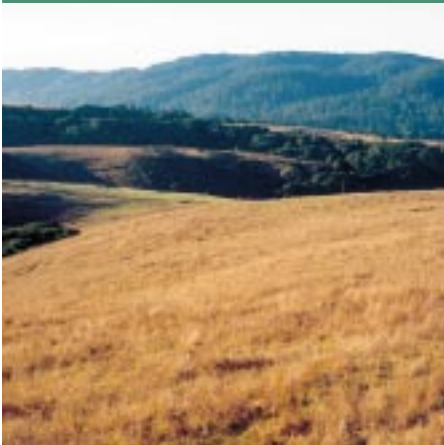

E. Ptak

## Board of Directors 2001-2002

Chris Kelly, <i>Chair</i>	<i>Conservationist, Larkspur</i>
Bill Barboni II, <i>Vice-chair</i>	<i>Veterinarian, Hicks Valley</i>
Sue Conley, <i>Secretary</i>	<i>Businesswoman, Point Reyes Station</i>
Sam Dolcini, <i>Treasurer</i>	<i>Rancher, Chileno Valley</i>
Janeann Erickson	<i>Ranchwoman / Youth Leader, Valley Ford</i>
Anne Flemming	<i>Community Volunteer, Ross</i>
Tim Furlong	<i>Rancher / Contractor, Tomales</i>
Stanley Gillmar	<i>Attorney, Inverness</i>
Steve Kinsey	<i>Marin County Supervisor, 4th District</i>
Haynes Lindley, Jr.	<i>Attorney, Ross</i>
Douglas Moore	<i>Businessman, San Francisco</i>
Tim Nunes	<i>Rancher, Point Reyes</i>
Ellen Straus	<i>Dairy Rancher, Marshall</i>
Karin Urquhart	<i>Community Activist, San Anselmo</i>
Warren Weber	<i>Organic Farmer, Bolinas</i>
David Werdegarr	<i>Physician, Ross</i>

## Staff

Robert Berner	<i>Executive Director</i>
Julie Evans	<i>Membership</i>
Michael Hayes	<i>Capital Campaign</i>
Angela Hollern	<i>Bookkeeping / Membership Assistant</i>
Susan Kester	<i>Easement Program</i>
Tony Nelson	<i>Stewardship</i>
Sara Pearson	<i>Development</i>
Elisabeth Ptak	<i>Communications</i>
Leah Smith	<i>Volunteers</i>
Abbie Walther	<i>Office Manager</i>
Constance Washburn	<i>Education</i>

## MARIN AGRICULTURAL LAND TRUST

is a private, member-supported nonprofit organization created in 1980 by a coalition of ranchers and environmentalists to permanently preserve Marin County's farmlands for agricultural use. Malt eliminates the development potential on farmland through the acquisition of conservation easements in voluntary transactions with landowners. Malt also promotes public awareness and encourages policies which support and enhance agriculture.



E. Ptak

Front row, left to right: Haynes Lindley, Bill Barboni II, Warren Weber, Ellen Straus, Anne Flemming, Doug Moore, Loren Poncia  
Back row, left to right: David Werdegarr, Tim Nunes, Janeann Erickson, Steve Kinsey, Chris Kelly, Sue Conley, Sam Dolcini



E. Ptak

Left to right: Michael Hayes, Sara Pearson, Constance Washburn, Julie Evans, Abbie Walther, Leah Smith, Tony Nelson, Bob Berner, Susan Kester, (not pictured: Elisabeth Ptak)



Richard Blair

On the cover: Gale Ranch and Chileno Creek by Christin Coy, one of the participating artists in Ranches & Rolling Hills, a show and sale of landscape art to benefit MALT and the preservation of Marin County farmlands. The fifth annual art show will take place on May 18 & 19, 2002, at the Druid's Hall in Nicasio.

## Marin Agricultural Land Trust

Post Office Box 809  
Point Reyes Station  
California 94956  
415-663-1158  
farmland@malt.org  
www.malt.org

The Year in Review © is published by Marin Agricultural Land Trust, a non-profit, tax-exempt organization. Editor: Elisabeth Ptak. Graphic design: Gay Schecter. Printed with soy ink on recycled paper by Point Reyes Printing Co.