

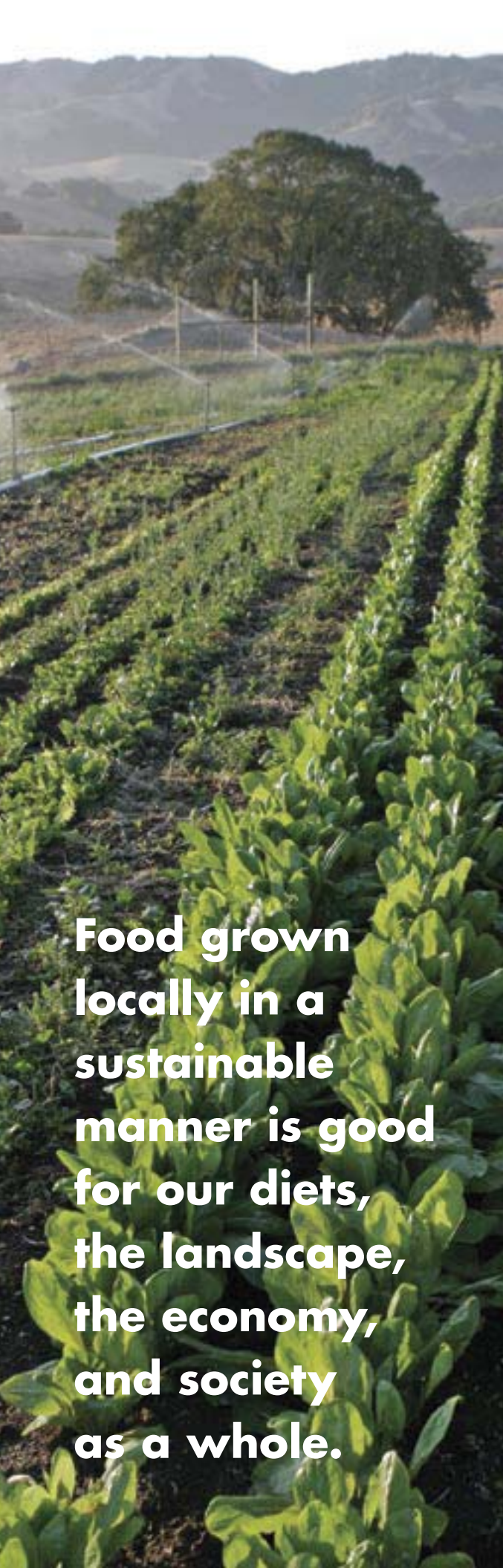

MARIN AGRICULTURAL LAND TRUST

Preserving Marin County Farmland

Year in Review 2005 – 2006



Food grown locally in a sustainable manner is good for our diets, the landscape, the economy, and society as a whole.

Dear members and friends

The past year brought remarkable affirmation of the vision which led to MALT's founding and to our success in protecting Marin's farm and ranch land. Last fall the Prince of Wales chose to visit our small corner of the world to see firsthand some of our organic and sustainable farms and meet the agricultural and community leaders supporting agriculture here.

In March, Verlyn Klinkenborg, a member of *The New York Times* editorial board and author of essays on rural life, visited West Marin, read from his latest book at Point Reyes Books, and later wrote about the importance of protecting Marin County farmland in his online blog.

Michael Pollan, nationally acclaimed author of books and magazine articles on food and agriculture and their intersection with nature (*The Omnivore's Dilemma; The Botany of Desire*), has spoken several times in West Marin, praising the vitality of Marin agriculture and MALT's role in protecting and sustaining it.

And in September, Wendell Berry, famed essayist, novelist, poet, professor, and farmer, spoke glowingly of our community's commitment to local, sustainable agriculture and urged the audience of 500 people to "join MALT."

The common theme of all of these thinkers and writers is a lesson that you already know: food grown locally in a sustainable manner is good not only for our diets, the landscape, the economy, and ecology, but for society as well.

With your help, Marin Agricultural Land Trust is proud to have permanently protected 57 of Marin's family farms and ranches on 38,000 acres and to be one of the leading farmland conservation organizations in the United States.

While we face unprecedented challenges of escalating land values and increasing pressure on our agricultural land and open spaces, I am confident that with the unwavering support of our members and partners we can continue to fulfill MALT's mission and make a better future for us all.

Robert Berner
Executive Director

p.s. We're now very happily settled into our new office at the corner of 5th and A Streets in Point Reyes Station. We look forward to giving you a tour prior to our annual Holiday Open House on December 8. Watch for details in the mail.

On September 8, Wendell Berry spoke to a gathering of 500 people in Toby's Feed Barn in Point Reyes Station. MALT Board member and organic farmer Warren Weber introduced Berry, a poet, farmer, and activist who in 1991 wrote the foreword to *Farming on the Edge, Saving Family Farms in Marin County, California*. The following is excerpted from Warren's introduction.

Fifteen years ago, John Hart wrote *Farming on the Edge*, an insightful and inspiring book about the stories of Marin's ranchers and farmers and the public and private leaders who recognized the importance of protecting Marin's agricultural landscape for future generations. These foresighted citizens downzoned agriculture, created anti-development coastal policies, and rolled out a visionary organization to acquire agricultural easements in perpetuity—Marin Agricultural Land Trust. Fifteen years ago MALT had 19 ranches and 15,000 acres under easement. Today 57 ranches and 38,000 acres are protected (which is exactly one-third of all privately held ag land—a remarkable achievement). Fifteen years ago, Marin Organic (MO) didn't exist. We had then perhaps 80 acres farmed organically by four producers. Through our Ag Commissioner's stellar program, today there are 13,000 acres and 47 farms certified organic in Marin. These statistics are the bare bones of an amazing agrarian renaissance going on under our feet.

In his foreword to *Farming on the Edge*, Wendell Berry applauded us for "dissolving our opposing interests in the spirit of community." And he suggested we could do even more by promoting our local farm products. I'm happy to say we are now doing that as fast as we can. The Point Reyes Farmers' Market, at Toby's Feed Barn on Saturdays, is but one example. School lunch programs serving 4,000 children per week, local organic food delivered to elder centers, to a hospital, to low-income folks in San Rafael's Canal District, are others. Twenty tons of free organic food have been distributed to those institutions by Marin Organic, along with purchased produce. Additionally, MO, MALT, and UC sponsor numerous workshops for ranchers and the public.

Today, all of us together—farmers, ranchers, environmentalists, consumers, public and private advocates—are doing something unique here, and a little differently from 15 years ago. Now we are focusing less on development, more on agricultural productivity; less on outside forces and more on locally produced food and the regional consumer; and less on landscape as open-space, and more on its biodiversity, its productivity, its community-strengthening attributes. We are figuring out, step by step, case by case, how our, at times, sadly mechanistic and confrontational culture fine tunes the balance between people and the rest of nature, between feeding ourselves and protecting biodiversity, between using natural resources and cherishing them.

As some of us know firsthand, there remains a lot of potential conflict in balancing this equation. But the process is well worth the prize: a community sustained by the nature it loves. And that's why we are here tonight, to stimulate the dialogue and learn from each other. Thank you.

—Warren Weber



**An amazing
agrarian
renaissance is
going on under
our feet.**



Stewardship Director Tony Nelson on a ranch visit

Our goal
is to foster
an atmosphere
of partnership
in protecting
West Marin's
agricultural
productivity
and heritage...

Preserving Marin County Farmland

Conservation Easement Program

As the first conservation organization in the United States to focus exclusively on protecting farmland, MALT revolutionized the use of conservation easements for this purpose. Twenty-six years later, 57 Marin farms and ranches on 38,000 acres—fully one-third of Marin's private agricultural land—are permanently protected from subdivision and non-agricultural development.

Sometimes, however, conservation doesn't happen evenly over time, despite our best efforts. We had expected to complete two or three easement acquisitions in the fiscal year covered by this report, but events intervened that pushed completion into next year. As of this writing, we are working on eight active projects totaling 5,000 acres. This is a huge opportunity, and a great challenge. The estimated cost to conserve these properties is \$12 million. We have been awarded grants totaling \$2.5 million and have received \$2 million in individual contributions. We continue to pursue every potential source of funding, but we need to engage more people and foundations in our cause. If you know of an individual or foundation interested in supporting our work, please let us know.

Once a conservation easement is acquired, MALT, in partnership with the landowner, is responsible for safeguarding the values protected by that easement forever. The primary mechanism we use to ensure the continued health of those values is an annual visit by our stewardship staff. The visits allow us to get a firsthand look at the property and speak with landowners about their concerns, triumphs, and observations they've made living and working on the property over the previous year. The relationships we build through this process are our greatest asset in promoting healthy agricultural and natural resources.

Data gleaned from annual visits are compared to information contained in baseline documents which include accounts of the natural features, infrastructure, and land uses at the time the easement is acquired. Ground and aerial photographs are re-taken every 10 years, providing snapshots of the protected values through time.

While monitoring is the backbone of our stewardship program, we continue to look for ways to be a resource to landowners and the agricultural community. By sponsoring workshops and serving as a link with new information and opportunities for assistance, we hope to foster an atmosphere of continued partnership and success in protecting West Marin's agricultural productivity and heritage.

—Bob Berner, Tony Nelson, Erin McVey



Volunteers Adi Girroir & Candice Gold; Harvest Day at the Farm; Marin Lamb

Outreach & Education Program

We're often surprised that some Bay Area residents don't know about West Marin. A professor of science at a Marin University admitted recently at a MALT presentation that he'd never been west of San Anselmo. A long time Marin resident and teacher reported on a field trip to a West Marin farm that she didn't even know there were farms in the County. How can MALT make preserving agriculture in West Marin relevant to east Marin and Bay Area residents so they'll support us in our efforts to save family farms? This is the question we keep asking ourselves, and here are some of our answers.

West Marin draws hikers, bikers, artists, writers, and environmentalists from around the world, and family farms provide a large part of the scenic beauty that attracts them. Our Hikes & Tours program gives outdoor enthusiasts an opportunity to hike on land not usually open to the public. Our *Ranches & Rolling Hills* landscape art show attracts both artists and collectors, and has raised more than \$600,000 for the purchase of conservation easements. Our family farms offer educational opportunities for children to learn that growing food sustainably is an essential part of a sustainable future for us all. On our Farm Field Trips, they gain an appreciation of the skill and hard work that goes into the process.

Saving family farms can also impact our health. MALT supports the Marin Food Systems Project in its efforts to promote local food in the schools. The food from our farms can also become part of delicious cheeses, wines, preserves, and more. MALT founded the gourmet food event *Taste of Marin* which has introduced many people to the joys of eating local food and supporting Marin farmers. The book *Marin Farm Families—Stories & Recipes* is a collaboration between MALT and the Community Development Department of the County of Marin. It profiles 22 people whose lives revolve around the rhythms and tempos of Marin agriculture and is available for sale at our office and on our website.

These programs all have raised awareness, but we still have a long way to go. We want to continue to find ways to teach people that preserving our farms is relevant to them even if they don't have the good fortune to live or work here in beautiful West Marin.

—Constance Washburn & Elisabeth Ptak

... and make
preserving
agriculture in
West Marin
relevant to Bay
Area residents.

Preserving Marin County Farmland

Supporters 2005—2006

Partners for Preservation

Anonymous (14)
John D. Abramson
Peter & Janet Andersen
William & Melba Anderson
Helen & Stanley Anderson
Barbara Andrews
Linda Anton
Kathleen Brannigan
Ellen Buchen
Mary M. & Robert Butler
Sharon Call
Sarah Cameron
A. Michael & Jeanie Casey
Jean Chambers
Peter J. Davis
Joan P. Dedo
Estate of Albert Denney
Margery Entwisle
Elizabeth & Peter Evans
Evans Family Charitable
Remainder Trust
Henriette & Robert Fremont
Spring Friedlander
Joseph P. Gillach
Kay Gillis
Mark H. Goldstein
Micky Graeser
Charles P. Gresham
Maureen J. Groper
Vicki Harrison
Bryan Hemming
Joanne Hively
Sheila & Michael Humphreys
Terry Keenan
Jacqueline Kientz
Monique S. Lau
David Legge
Kate Levinson & Steve Costa
Haynes Lindley
Pat & Dick Locke
Claire MacElroy
Estate of Peter J. Mackby
Claire McAuliffe
Sandra H. McCabe
Lawrence McFadden
Carrie & Chris Morgan
Suzanne Murphy
Karyn Nelson
Janet Noble
Barbara Rahe
Ellie Rilla
Frederica Rohlen
Anne Sands
Rudi & Sonia Schmidt
Joyce & Jim Schnobrich
Joan Shiels
Jerry & Marge Smith
Richard & Lillian Smith
Charles Thompson
Steven Thorne
William & Linda Tichy
Richard & Barbara Tracy
Mitch & Sophie Vanbourg
Estate of Laurie Vaughan
Ken & Christina Waldeck
David & Barbara Whitridge

\$10,000 or more
Anonymous (5)
Deborah & Arthur Ablin, M.D.
Family Fund
Tom & Julie S. Atwood & Atwood Ranch
Alvin H. Baum, Jr. & Robert Holgate
Robert D. Bingham & Carol Kearns
Buck Institute for Education
Susie Tompkins Buell Fund
Clarke Charitable Lead Unitrust
William & Phyllis Draper
Earth Share of California
Eldorado Foundation
Estate of Albert Denney
Forrest & Frances Lattner Foundation
Haynes Lindley, Jr. & Haynes Foundation
Hilltop Group Charitable Foundation
JEC Foundation & Mrs. Thomas Adams
Katharine H. Johnson
Marin Community Foundation
Marin County
Carrick & Andrew McLaughlin III
Sue & Dale Missmer
Brett Robertson & Dave Schrader
Laingdon Schmitt & Family

Harvey & Maud Sorensen Foundation
Gretchen Regnery Wallerich & Verla K. Regnery Foundation
Jim Wilson & Jerry J. Wilson Memorial Fund
Anthony Wright & Wright Family Foundation

\$5,000-\$9,999

Anonymous (3)
David & Lydia Bell
Caldwell-Fisher Charitable Foundation
Robert Cardwell,
West Marin Real Estate
Cleaves & Mae Rhea Foundation
Crawford & Jess Cooley
Cox Family Fund
Dick & Pat Daly
William & Barbara Eastman & Bishop Pine Fund
Faber Family Fund
Anthony & Laurel Gilbert
Joseph P. Gillach
Joanne & Peter E. Haas, Jr. Fund
Victor & Lorraine Honig Fund & Common Counsel Foundation
Jeffrey Sellon & John A. Sellon Charitable Residual Trust
Eric & Barbara Johnson & Brewster West Foundation
David Jones & Inta Vodopals
Mary E. Mitsui & The Meshewa Farm Foundation
Morning Glory Family Foundation
Rebecca Patton & Tom Goodrich
Roger & Susan Schow & The Schow Foundation
Andrew & Kathleen Sirkin
Kimbel J. & Debra J. Stuart Fund
Marjorie & Barry Traub
Ken & Christina Waldeck
John & Virginia Walsh & Walsh Charitable Fund
Tone & Bob Woodhouse

\$1,000-\$4,999

Anonymous (5)
Winifred & Harry B. Allen Foundation
Barbara Andersen
Joe & Caryn Ansel
Arntz Family Foundation
Mary Bachman & William Downing
Anne Baele Kouns & John Kouns
Bank of Petaluma
Kane-Barregos Foundation
Sheryl L. Bartolucci
Skip Battle & Hilary E. Parkins
Pamela & Albert Bendich
Robert Berner & Barbara Garfien
Nancy Bertelsen
Robert & Henry Blitzer
Peter & Shirley Bogardus
Delia Brinton
Priscilla & Michael H. Bull
Amy & Harold Bush
Gerald Cahill & Kathleen S. King
John E. & Helen K. Cahill Fund
California Land Title of Marin
Barbara & John Chase
Randy & Polly Cherner
Constance E. Chesnut
Malinda P. Chouinard
Yvon Chouinard
Coastal Marin Real Estate,
Fred Rodoni & Joe Soule
John & Nina S. Cobb
Suzie Coleman
Sue Conley & Nan Haynes
Carson Cox & Deborah Haase
Donald W. Davis & Pinecrest Fund
Peter J. Davis
Thomas L. Davis & Marden N. Plant
David Devine
Don & Noel Dickey
Drexler Estate Fund
Jack & Dorothy Edelman
David & Erin I. Elliott
Patricia Elvebak
Denise Filakosky & Richard Bergmann
Anne & Mason Fleming, Jr.
Margot Fraser
Joel & Brenda Fugazzotto

Richard & Louisiana Gale
Gamb's Family Foundation
Carol & Timothy C. Gee, M.D.
J. Paul Getty Trust
Robert & Dean Giacomini
Jennifer Gilbert & Rob Fagen
Stan Gillmar
Charles & Leslie Gompertz
Lynn Gordon & David Simon
Gordon & Betty Moore Foundation,
Sara & Richard Griffith, Jr.
Lucile Griffiths
Scott & Elizabeth Halsted
Alfred Holck
Susan Hedge Hossfeld
Jay Jacobs & Liz Hume
Dwight Jaffee & Lynne Lamarca Heinrich
Richard & Cynthia Jordan
Bob Judd & Kathryn L. Kelly
Michelle Kelly
Nancy & James Kelso Fund
Ben & Kathy Kibbe
Nancy L. Kittle
Christopher & Elizabeth H. Klein
Nathan & Mary Lane
Leathers Family Foundation
David Legge & Sarah Mathews
Legge Trust Fund
Mark & Sandy Levine
Wil Levine
T. Dixon Long & Springcreek Foundation
Magowan Family Foundation
Marka's Inverness Lodge
Marin County Wine Growers Association
Marin Ophthalmic Consultants
Allan & Eleanor Martini
Mathieson Family Foundation
Andrew & Tracy Matthes
Lisa & Edgar McEachron
McEvoy Olive Ranch
Robert & Suzanne Mellor
Jane, Stacy & Scott Miller Fund
George & Sandra Morris
Dan & Connie Morse
Muller Family Foundation
Brenda & John Newcomb
Andrew Noble, M.D.
Marcia & Warren Nute
Edna O'Connor
Diane Parise
Bill & Lieve Patterson
Kristina & George Phipps
Bill & Carol Press
Geramy Quarto & Katherine Ann Maxwell
Rathmann Family Foundation
Kristina & Eric Riemer
Anne Riley
Doris & Kenneth Roe
Neil Rudolph & Susan Cluff
Christine H. Russell Fund of the Columbia Foundation
Tim & Annette Ryan
Kurt & Terry Scheidt
Paul Schmitt
Joyce & Jim Schnobrich
Susannah Schroll
Frank & Lelia Seidner
Jennifer Sellen-Dyer & John A. Sellen Charitable Residual Trust
Steven E. Sherman
Michael & Alice Shiffman
Richard & Jill Sideman
Margaret Skornia
Polly Smith
Jean Starkweather
Ann & Ellis Stephens
Deborah Sullivan & Dr. Kirk L. Pasquinelli
Thomas Fund of the Princeton Area Community Foundation
Potrero Nuevo Fund of the Tides Foundation
Henry O. Timnick Charitable Gift Fund
Janet Traub
Lois & Mel Tukman
Varada Charitable Fund
Warren & Amy Weber
Dr. David & Kay Werdegard
Searle Whitney
Edward & Lisa Williams

James & Beth Wintersteen
Wise Family Fund
Bruce Warrington
William & Diane Zwendt

\$500 - \$999
Anonymous (11)
Christopher & Jane Adams
Jane Anderson & Tess Ayers
Howard & Eva Arneson
Bill Barboni, D.V.M.
Janice & Matt Barger
Christopher & Catherine Barnes
Thomas & Johanna Baruch
Anne Baxter
Myra & Nathaniel C. Berkowitz
Dave & Anne Bernstein
Annette Billingsley & Terry Bergmann
Susan Blake
Jerry & Carol Block
Gordon & Ann Blumenfeld
Tom & Carol Branran
Erica Briggs
Matthew & Lynn Brown
Trent & Nancy Brown
Linda Brownrigg
Ellen Buchen
Christa Burgoyne
Shirley & Dick Cahill Fund
Alexander & Cornelia Calhoun
Capital Group Companies
Charitable Foundation
A. Michael & Jeanie Casey
Sheila E. Cauldwell
James Chapman & Madeleine Ballard
Kerrie Chappelka
Tom Childers
Clover Stornetta Farms, Inc.
Mary Ann & Peter Cobb
Thomas W. Crowell & Patricia A. Pirrone
Jon & Carole d'Alessio
Dick & Ginny Davis
Virginia Debs
Joan P. Dedo
Thais Derich
Ernest A. Dernburg, M.D.
Dan DiPasquo
Eric & Kathleen Doney
Timothy & Melissa Draper & Draper Foundation
Ellen T. Edwards
John F. Eisberg & Susan Kline Fund of the Minneapolis Foundation
Jerome & Linda Elkind & Elkind Family Foundation
David & Ellen Elliott
Robert & Gilda Elliott
Julie Evans & Point Reyes Preserves
Pamela H. Fabry & Edward Chiera
Gerald & Leona Feickert
Dan & Susan Fix
Ned & Kaki Forrest
Margaret C. Friedman
John & Susan Galbraith
Jim & Margaret Gault
Gary & Linda Giacomini
Susan Johann Gilardi
Patricia Goodman
George A. Googins
Kristin & Peter Gordon
Steve & Mary Gorski
Michelle D. Griffin & Tom Parker
James J. Grossi, Sr.
Mary Haber
Donald & Lillian Hanahan
Dean & Nancy Hanson
Mark & Kimberley Harmon
Richard & Virginia Havel
James & Nancy J. Heaton
Heikamp Family
Marjorie & Anthony Helfet
Burr Heneman & Janet Visick
Herbert & Naomi M. Leavitt
Family Charitable Trust & Dr. Jonathan Leavitt
Earl & Leslie Herrick
Gerald & Marianne Hill
Dale & Mark Hillard
Joanne Hively
Russell & Susan Holdstein
Philanthropic Fund
Mary Margaret Holt
Bettina Hughes

Scott Hughes & Marilyn Krieger
Leo & Rose Ielmorini
Barbara L. & Jonathan Jacobs
Harry & Mardie P. Johnson
Catherine A. Joseph
G. G. Kampmeyer
Josephine Kennedy
Margaret Keon
Damon & Janet Kerby
Robert Kilpatrick
Laurence Dana Kirsch & Ivy L. Brezina
Joan & Jim Kirsner
Donna & Sylvan Kline, Jr.
Suzanne & Gerald Knecht
Abner P. & C. Bethan Korn
Mary Lafranchi
Michael D. Lagios, M.D. & Sheila E. Concannon
Naomi Langbecker
Amy Lauterbach & James Yurchenco
George & Renata Lee
Douglas Ley & Linda Gaudiani, M.D.
W. James & Pamela Lloyd
Pat & Dick Locke
Paul T. Lucheta
Edward & Leeann S. Lyman
Diane & Leslie Lynch
Richard & Jean Lytle
Mary E. MacCreedy & Melvyn C. Wright
Catherine & Richard MacDonald
Joy Martin
Raymond P. Martin
Lucile & James R. Masson, Jr.
Robert B. MacCreedy, Esq.
Barbara Meislin & The Purple Lady Fund
Carolyn O. Merrill
John & Elizabeth Mitchell
The Morrill Family
Penelope Nellis
Elinor T. Newman & Gary Irving
Frank & Lois Noonan
North Ridge Foundation & Douglas & Emilie Ogden
Elizabeth H. & Frank O'Dell
John M. Ostaggi
Georgene & Stanley Pasarell
Ed Payne & Elizabeth Fain
Roger J. Peters & Stephanie Moulton
Jane S. & Roderic H. Phibbs
Jay & Lisa Pieppont
James & Eleanor Plessas
Al & Cathie Ponce
Elizabeth & Gene Prak
James Redford
Jeffrey & Lorri Reinders
Denise T. Rice
Bill & Jane Robbins III
Janice & Roderic Roche
Sheila Roebuck & John G. Catts
Jacob Rosenberg-Wahl
Philip J. Rosenthal & Kandice Strako
Conn & Susan Rusche
Pete & Judy Sager
Michael & Susan Schwartz Fund
B. D. Scott
Maggie & Contee Seely
John W. & Elinor P. Severinghaus
John B. & Lucretia Sias
Roane & Clare Sias
Lynne Michele Simon
Mary Louise Simon
Esther J. Sinclair
Kathleen Ann Skeels
Martin D. & Elizabeth C. Sleath
Richard & Jeanne Slinn
Small Sheed Flatbreads & Ged Robertson
Mr. & Mrs. Lee Smith
Virginia Sorgi & Cathy Schwabe
John & Suzanne Speh, Jr.
Richard Stanley
Richard Taylor & Tracy Grubbs
Elizabeth & Martin Terplan, M.D.
Sandra Terzian-Feliz
Three Twins Ice Cream
Bill & Linda Tichy
Marcello & Susan Todorro
Roland & Leslie S. Tognazzini
Robert M. Warwick
Wells Fargo Community Support Campaign
Daniel Woodhead

\$250 - \$499

Anonymous (22)
Susan Aaron & Steven E. Sherman
Adobe Systems, Inc.
Julie Allecta
Jeanmarie & Richard Alo
American Express Foundation
David H. Anderson
Lillie & Peter Anderson
Robert Anderson & Lois Claire Stevens
Robert & Jill Anderson
Thomas R. Anderson
Aptekar Family Philanthropic Fund
Sharon Aquilino
Autodesk
Bank of America
Bank of Marin
Nancy & Donald Barbour, M.D.
Peter Barnes
William & Sara Barnes
Lorraine Barabee & Alan Schwartz Ocio
Hathaway Barry
Courtney & Jennifer Benham
Charles Bennett
The Berkowitz Family
Gunilla Bjork
Marsha Bonner
Nancie Boltmeyer
Barbara Boucke
Richard & Mardi Brayton
Ann & Paul Brenner
Joyce E. Britt
James Brock
Allan & Muriel Brotsky
Ava Jean & Harold Brumbaum
Peter & Mimi Buckley
Scott & Elizabeth Buse
Timothea A. & William Campbell
Barbara B. Carlitz
Dian Carpenter
David & Pamela Carr
Elsie Carr
William J. Cassidy, Jr.
Vicki B. Cermak
Joseph & Susan Cerny
Mark A. Chavez
William C. Chenoweth
ChevronTexaco
Channing Chrisman
Judith Ciani Smith
Jack & Merilou Clapper
James & Linda Clever, M.D.
Wendy Cliff
Joel A. Cohen, Ph.D.
Joanne & Dan Collins
Margaret P. Compagno
Ed & Nancy Conner
Jack & Maryanne Cooper
Wayne & Germaine Cooper
Jean G. & William H. Crocker
Copley E. Crosby
John Cullison & Diana Kissil
Eliza A. & Bill Cummings
Garniss Curtis & Sharie Shute
Elizabeth C. Dakin
Bruce & Liz Daniels
Christopher & Kathryn Dann
Frances Davis
Chandler & Paula Dawson
Mark Day & Amy Goldberg Day
John M. & Nona B. Dennis
Robert Derzon
Philip & Christine Des Rosiers
Marie-Louise & Gunther R. Detert
Ivan & Sarah Diamond
Kristine Diamond
Dickson Bros. Ranch
Christine Dohrmann
Peter & Marjike Donat
Doug Apatow Agency
Daniel Druckerman & John Liddell
Art & Lorraine Duffy
Malcolm & Mary Ann Dunlap
Tedi Dunn & William H. Svabek
Barbara H. Dwyer
Suzanne Edwards
Phyllis & George Ellman
Kenneth & Ann Emanuels
Margery Entwisle
Janeann & Lee Erickson
David & Renee Erle
David & Carl Essick
Dr. Evan Evans III & Joan Evans

Marin Agricultural Land Trust's success in preserving Marin County farmland has been due to the inspiration of our founders, the dedication of staff and board members, and the financial contributions of supporters. We gratefully acknowledge here those who have contributed \$250 or more during the 2005-2006 fiscal year. We also extend our thanks to the many other supporters at all levels whose names are too numerous to include here and to those who give through the Earth Share workplace giving program. For corrections contact lpatterson@mal.org.

Ferrari Catering & Event Planning
 Laura & John Fisher
 Timothy & Diana Fitzpatrick
 Neil & Ruth Foley
 Pamela Fong
 Mike Fottrell & Stacey Anderson
 Dianne & Carlo Fowler
 Anita & James Franz
 Suzanne & Craig Frazier
 Harvey Freed
 Jeffrey C. Freedman
 David Frie
 Craig & Dianne Fruin
 Jason Fuchs
 Pamela & Stephen Gach
 The Gala Family
 Kristen Gameau
 Penelope A. Gerbode
 Dan German
 John & Lynn Gibson
 Patricia & Richard Gibbs, M.D.
 John & Elisabeth Gleason
 Candice Gold & Edmond Russell
 Alex Goodman, M.D.
 Laurence D. Graham & Susan Seymour
 John & Frankie Gray
 Robert Green
 Daphne Greene
 David J. & Terry Griffiths
 Maureen J. Groper
 William & Cecelia Guerin
 Francine Halberg, M.D. & Terry Kessler
 Patricia Hale
 Betty Hall
 Betty Jo Hardison
 William B. & Susan A. Harris
 Michael & Patricia Hayes
 Wanda Headrick
 Tolton & Joanne Helffeling
 R. Gerald Heinze, M.D.
 Miranda Heller
 Bryan Hemming
 Rebecca & Robert Henn
 Ella J. Hirst
 Amy Hoffman
 Janice & Maurice Holloway
 Susan Holloway & Bruce Fuller
 Meleana Holroyde
 Lisa Honig
 Andrew & Cecilia Hoyt
 Peter Hricak
 Hunt & Behrens Inc.
 Bill & Lynda Hutton
 Frances C. Ibleto
 David Jablons & Tamara Hicks
 Eugene & Joan Jacks
 Lee & Barbara Jay
 Roberta Jeffrey
 Jane M. Jervis
 JFranklin Wealth Planning
 Jeri & Jeffrey Johnson
 Stanley Johnson
 Reese & Margaret Jones, M.D.
 James & Linda Kasper
 Morris Katkov
 Robert & Barbara Kaufman
 Alan & Jean Kay
 Robert & Diana Kehlmann
 Peter B. Kibbee
 Eugene S. Kilgore
 Susanne Kimball
 Gerald & Rosette Koch
 Thomas F. Koegel & Anne U. Lafollette
 Susan Kraft
 Mary Krier
 Robert & Mary H. Kroninger
 Tina & Jeffrey Kroot
 Erika & Wulf B. Kunkel
 Scott Lafranchi
 Juliet Lamont & Phil Price
 Alvin & June Lanatti
 Shana Larkin
 Allen Lavee, M.D.
 leo Lavio
 Janice & David Lawrence
 Lyn & Bryan Lawton
 Victor A. & Linda Levi
 Maryon D. Lewis
 Stephen & Mimi Lewis
 Margaret J. Linden
 Pete & Doris Lindfors
 Sue Anne & Stanley Loar
 Wyleen Lobaugh
 Stanley & Judith Lubman
 John S. Lyons
 David W. Mabon
 Craig MacLeod
 Charles P. Maher
 Whitman & Hildegard Manley
 Marin Garden Club
 Marin Organic

G. Steven & Gail Martin
 Jeffrey Martin
 Sheila Martin
 Brian Matas
 Paul & Susan Matteucci
 Marcine McDonald Johnson
 Ellen & Harold McElhinny
 Mclsaac Family
 Mendoza Family
 Daniel E. Metz
 Spencer & Roberta Michels
 Julie & Jim Monson
 Ms. & Mr. Noelle Montgomery
 Mooney Family
 Dennis & Susan Moritz
 William & Laura Moseley
 Zee Zee & William Matt
 Nadine & Francis J. Muller
 Alexander & Jochee Muromcew
 Scott Murphy
 Betsy & Terry Nelson
 Paul Newhagen
 Linda J. Novy
 Jack Oswald & Anneke Seley
 Joseph R. Palsa
 Stephen & Marjorie Paradis
 Carlo Passalupi
 Mark & Myriam Pasternak
 Kshemendra & Nina Paul
 Connie Peirce
 Dana Pepp
 Sarah E. Perry
 William F. Peters
 Blair & Hillary Peterson
 Regina Phelps
 Ellie Phipps-Price
 Loren & Lisa Ponicia
 Myra Preston
 Anthony & Mary Prud'homme
 Jennifer Raiser & Donald Bacon
 Marianne Ramer
 Grace & Jerome Raube
 Carl & Patricia Reichardt
 George Reinhardt
 Richard Respini & Eda Lucas
 John R. Rhodes
 Barbara & William Rich
 Ilene & Walter Riethmeier
 Cindy Rigatti & Brian Ashe
 Richard C. Ronald
 Paul & Jacquelyn Ronan
 Larry & Diane Rosenberger
 Michael & Ann Rothschild
 Melanie & Stan Russell
 Celia Sack & Paula Harris
 Henry & Karin Safrit
 Anne Sands & Russell Faure-Brac
 Jack & Betty Schafer
 Albert & Joel W. Schreck
 Christine Scott
 Alan K. & Adrienne B. Scroggie
 Suki Sennett
 Serenity Knolls
 Kent & Donna Seymour

Timothy P. Sheehan
 Sandra J. Shepard
 Mrs. Merritt Sher
 Noel & Janetta Shumway
 Leonard Shustak
 Kerry & Kristen Skelton
 Glenn D. Smith & Verlinda Rose
 Jerry & Marge Smith
 Craig Smith
 Harold Sogard
 Robert & Jean Soost
 Charles Spalletta
 Nicki & Thomas Spillane
 Samuel & Karen Spivack
 Chris & Lori Stanton
 Georgia A. Stapleton
 Eileen & Norman Staub, Sr.
 Radha Stern
 Francoise Stone
 Marilyn & Arthur Strassburger
 Straus Family Creamery
 George & Helene Strauss
 J. Dietrich Stroeh
 Michelle & Alan Sullivan
 Sun Microsystems
 John Sutter
 Cynthia Taves
 David & Janet G. Taylor
 Marjorie & Paul Taylor
 Natsu O. Taylor
 Jeffrey & Barbara Teather
 Tom & Janice Tharsing
 Jody Thompson
 Carolyn Timmins
 Marsha Tarkelson
 TravelSmith
 Mitch & Sophie Van Bourg
 Susan & John Van Der Wal
 Gary Vogt & Anita Staubach
 Angie Vorhies & James Lee
 Ronald Wagner & Bonnie Ruder
 Michael E. & Alexandra Ward
 David Warner
 Waste Management & Ramin Khany
 Nancy & Lenard Weiss
 Matthew Werdegar
 Lisa Whitaker & Michael Casey
 Katharine Whitman & Louis Jaffe
 Doris & Robert Wilhelm
 Louis & Kathy Williams
 Willis Lease Finance Corporation
 Christopher & Barbara Wilson
 Kim S. Wilson
 Eric J. Woodhouse
 Jane S. Woolf
 Chip & Anne Wray
 Douglas & Lillian Wright
 Mike & Katie Wright
 Peter & Nancy Young
 Elizabeth Zarleno & Gary Ireland
 John E. Zimmerman
 Scoby Zoak & Kristine Brown
 Zorensky Family Fund
 Lewis F. Zuelow

Public Grants
 California Dept of Conservation
 Farmland Conservancy Program
 California State Coastal Conservancy
 County of Marin
 USDA-NRCS Farm & Ranch Land
 Protection Program

In-kind Contributions (\$250 or more)
 Atwood Ranch
 California Printed
 Corda Winery
 Cowgirl Creamery
 Hog Island Oyster Co.
 Timothy Horn
 Marin Independent Journal
 Marin Magazine
 McEvoy Olive Ranch
 Nicasia Valley Farms
 Pacific Sun
 Point Reyes Farmstead Cheese Co.
 Point Reyes Vineyards
 Point Reyes Preserves
 Robert Halgate Design
 San Francisco Chocolate Factory
 Gay Stack
 Straus Family Creamery
 Stubbs Winery
 Whole Foods Mill Valley
 Whole Foods San Rafael

MALT gratefully acknowledges contributions

In memory of
 Allene Anderson
 Matthew Baxter
 Jerry Black
 Hildy Burness
 Charles (Chuck) Curley
 Charles Daily
 W. Kenneth (Ken) Davis
 Bruce G. Duncan
 Kay Holbrook
 Sue Jacob
 Rascal Jane
 Fay Jensen
 Bill King
 Betty Knapp
 Wil Lafranchi
 Donnie Lamson
 Peter Mackby
 Duncan C. McCormack, Jr.
 Morgan Noble
 George Nunes
 Gertrude Pollock
 Richard (Rick) Ray
 Earl Rothermel
 Dr. David Sherbon
 Richard Sieg
 Bradford Simmons
 Ellen Straus
 Phil Taylor

Phyllis Telder
 Dolores Young Tuttle
 Robert Wells
 Patty & Jack Wright
 Jerry J. Wvilon

And in honor of
 Kate Baxter & Stan Gillmar
 Peter Behr, Jr
 George Dirkes
 Om Dixon
 Sharon Daughty
 Robert Emery
 Phyllis Faber
 Margaret Gault
 Jennifer Johnson & Kees De Mooy
 Richard & Cindy Jordan
 Chris Kelly
 Ed & Doris Overmyer
 Jon Pendleton & Michele Gomez
 Dan & Carolyn Rheimer
 Bill & Sue Rogers
 Carmo Rose
 Joan Troppmann
 William T. Wiley & Mary Hull Webster

Ranches & Rolling Hills Artists 2006
 Meredith Abbott
 Whitney Abbott
 Ralph & Martha Borge
 Russell Chatham
 John Comer
 Dan Cooper
 Christine Coy
 Bill Dewey
 Mike Dixon
 Michael Drury
 Mike Enriquez
 Jon Francis
 Karen Gruszka
 Susan Hall
 Glenna Hartmann
 Dana Hooper
 Tim Horn
 Larry Iwerks
 Jeanette LeGrue
 Dan McCormick
 Zee Zee Mott
 Art Rogers
 Ane Carla Rovetta
 Rick Schloss
 Wendy Schwartz
 Suzanne Stinger
 Gary Smith
 Skip Smith
 Tom Soltesz
 Nancy Stein
 Ray Strong
 Arturo Tello
 Millicent Tomkins
 Sarah Vedder
 Ward Walkup
 Tom Wood

*Ranches and Rolling Hills
 Art Show 2006*





When you look at the pastoral landscape and working farms in West Marin, you can be assured that you have made a personal investment in their preservation—*forever.*

*Your financial support
makes a difference*

A Living Legacy

Marin Agricultural Land Trust depends on members and supporters to help us continue the important work of protecting farmland from development. This is a critical time in our organizational history as more and more family farmers and ranchers are turning to MALT for a conservation option to the sale or development of their land.

Some of these farming families want to convert to organic operations; some have chosen to diversify their dairies with cheese production; others hope to purchase the ranch from other family members. Whatever their circumstances, they are looking to MALT as a solution to meet their particular challenges and to ensure the long-term viability of their family farm.

Family farms and the spectacular open space of West Marin go hand in hand. Every dollar you donate to MALT is an investment in the future of West Marin and in the quality of food you put on your table or buy at local farmer's markets and grocery stores. Please join MALT and share in this important partnership to permanently protect the farmland that we all cherish.

— Rita Cummings

Marin Agricultural Land Trust is a 501© 3 nonprofit corporation. All contributions to MALT are fully tax-deductible, as allowed by federal law.



Ways to Give

OPERATING FUND

Basic Membership: Members provide 80% of MALT's annual operating budget. With more than 5,600 members, we are encouraged by the continued support and level of commitment we receive from these individuals, many of whom have given for 10 years or more.

Directors' Circle: We invite you to join this special group of donors who contribute \$250 or more annually. All current members of the Directors' Circle receive an invitation to our annual Directors' Barbecue, as well as other special donor events throughout the year, depending upon giving level.

Phyllis Faber Circle: This new monthly giving program honors our co-founder, environmentalist Phyllis Faber. Your annual gift is automatically charged to your credit card in 12 monthly installments, guaranteeing MALT a steady source of income throughout the year.

ELLEN STRAUS FARMLAND PRESERVATION FUND

The vision of MALT's co-founder, dairywoman Ellen Straus, lives on in the legacy of 38,000 acres of Marin County farmland permanently protected from development. Your gift to this fund directly supports MALT's conservation easement program and will make a critical difference in our ability to protect an additional 12,000 acres of farmland in the next five years.

With your help, MALT can:

- move quickly to purchase conservation easements on farmland threatened by development or sale
- preserve the spectacular rural landscape of West Marin
- ensure the continued production of locally produced food

BOARD-DESIGNATED ENDOWMENT

Bequests and memorial gifts support the Stewardship Fund, MALT's Board-designated Endowment. This fund provides for our long-term ability to monitor agricultural and natural resources on the many farms and ranches protected by MALT easements.

PLANNED GIFTS: PARTNERS FOR PRESERVATION

Planned gifts become part of MALT's Board-designated Endowment, and donors are recognized as *Partners for Preservation* and are acknowledged in our Annual Report. They also are invited to special events, including our annual Directors' Barbecue. Planned gifts may include:

Charitable Bequest: A provision in a will or living trust that transfers a percentage of an estate, a specific amount, or a specific property to MALT

IRA Designation: The naming of MALT as the beneficiary of a retirement plan's assets when the donor dies

Charitable Remainder Trust: An irrevocable charitable vehicle that allows donors to transfer assets to the care of a trustee and receive payments for life; upon the income beneficiary's death, the trust's assets go to MALT

Charitable Gift Annuity: A contract between a donor and MALT by which the charity pays the donor a fixed amount for life in return for the donor's gift of cash or stock

FOR MORE INFORMATION

There are many ways to make a substantial gift to MALT, only some of which are described here. For more information or to discuss your bequest intentions and estate planning options to benefit MALT, please contact Rita Cummings, Development Director, at 415-663-1158 ext 305 or rcummings@malt.org



Preserving Marin County Farmland Volunteers and Partners in Education

Volunteers help us broaden our Outreach & Education efforts by assisting on Hikes & Tours, staffing special events, and creating a network of advocates for family farms: Paula Alsterlind, Suzanna Anderson, Steve Bjerklie, Janet Blair, Diane Bolman, Ann Brenner, Kathy Callaway, Ed Christiansen, Peggy Diedrichs, Gary Diedrichs, Jennifer Drake, Sue Evans, Amy Forseth, Lori Fouts, Paula Frankel, Marilyn Geary, Adi Girroir, Candice Gold, Loral Good, Diane Grauer, Kathy Grey, Marion Guyer, Anne Hellman, Robert Holgate, Pamela Johnson, Cindy Jordan, Ellen Josephy, Muniera Kadrie, Dahlia Kamesar, Heide Kawahata, Joan Lamphier, Silvia Lange, Julie Lehman, Elizabeth Li, Bonnie MacLaird, Laura May, Bev McIntosh, Ewell McIsaac, Ron Moore, Liz Muller, Christie Nelson, Carlo Passalalpi, Tina Pavane, Steven Pironi, Claire Ptak, Gene Ptak, Grace Raube, Joyce Rhodes, Lynn Ross, Gina Schnabel, Eve Senn, Donna Shoemaker, Sarah Slaughter, Virginia Sorgi, Christina Waldeck, Alice Wallace, Karen Whitaker, Barbara & Michael Whitt, Janet Wittkopf, Joe Youmans

Farm Tour & Event Hosts & Leaders: AllStar Organic, Janet Brown, Marty Jacobsen; American Farmland Trust, Ralph Grossi; Black Mountain Ranch, Margaret Nobbman, Mike Giamonna; Clark Summit Farm, Dan Bagley, Liz Cunningham; Corda Winery, Dave Corda, Jason Baker; County of Marin Community Development Agency, Alex Hinds; Creekside Farm, Susan Martinelli; Devil's Gulch Ranch, Mark & Myriam Pasternak; Doughty Dairy & Point Reyes Vineyard, Sharon & Steve Doughty, Jolynn Mendoza; Drakes Bay Hereford Ranch, Anne Murphy; Escalle Winery, Mary Tiscornia; Fresh Run Farms, Peter Martinelli; Gale Ranch, Sally & Mike Gale; Gospel Flats, Don & Micky Murch; Historians Dewey Livingston & Lois Parks; Hog Island Oyster Co., John Finger, Terry Sawyer, Michael Watchorn; Lafranchi Dairy & Nicasio Valley Farms, Mary & Randy Lafranchi, Lynette Pareglio; Laurel Dell School, Lisa Hanley & students; Leiss Ranch, Gladys Leiss, Betty Nunes; Little Organic Farm, David Little; Lunny Ranch & Drakes Bay Oyster Farm, Kevin & Nancy Lunny; Marin Sun Farms, Dave Evans; Marin Winegrowers Association (Sean Thackrey; Pey-Marin Vineyards; Dutton-Goldfield; Stubbs Vineyard; Vision Cellars, Point Reyes Vineyards; Corda Winery; Mark Pasternak); McIsaac Dairy, Neil McIsaac & Giamonna Simondi; McEvoy Olive Ranch, Nan McEvoy, Shari de Joseph, Eliza Fisher, Jill Lee, Jeff Creque; Paradise Valley Farm, Dennis & Sandy Dierks; Poncia Ranch, Al & Loren Poncia; Sartori Farm, Russ Sartori; Star Route Farms, Warren Weber; Slide Ranch, Ann Cole & staff; Straus Family Dairy & Creamery, Albert Straus, Peggy Diedrichs & Julian Kayne; Tresch Dairy, Joe & Kathy Tresch; David Wimphheimer; Windrush Farms, Mimi Luebberman; University of California Cooperative Extension, Ellie Rilla & Steve Quirt

Partners in Education. The following organizations & agencies have helped MALT outreach to the community about the importance of local agriculture: Marin Conservation Corps, The Nicasio, Olema, Novato, Point Reyes, & San Rafael 4H Clubs, Marin County Farm Bureau, Marin Wine Growers Association, Nicasio School, Environmental Education Council of Marin's Marin Food Systems Project, Marin County Office of Education, Marin Organic, The Bay Institute, Slide Ranch, Walker Creek Ranch, University of California Cooperative Extension, Tomales Regional History Center, College of Marin, Nicasio Fire Department, American Farmland Trust, County of Marin Board of Supervisors & Community Development Agency, Marin County Farmer's Market Association, Nicasio Historical Society, Bolinas Museum, Marin History Museum

All fruit and vegetables pictured were grown on family farms protected by MALT conservation easements



July 1, 2005 — June 30, 2006	OPERATING FUND	ELLEN STRAUS FUND	BOARD-DESIGNATED ENDOWMENT	TEMPORARILY RESTRICTED	JUNE 30, 2006 TOTAL	JUNE 30, 2005 TOTAL
SUPPORT & REVENUE:						
Grants	35,000			121,000	156,000	4,615,859
Contributions, dues & bequests	827,389	167,500	340,616	747,164	2,082,669	2,172,522
Programs	35,178				35,178	38,146
Merchandise sales	16,082				16,082	9,579
Special events	5,869	115,674			121,543	104,277
Interest & dividends	4,628	16,075	50,326		71,029	118,733
Gain/loss on investments			171,639		171,639	91,941
Assets released from restrictions	120,112	82,838		(202,950)		
Total revenue & support	1,044,258	382,087	562,589	665,214	2,654,140	7,151,057
EXPENSES:						
Programs	651,458	114,385			765,843	8,777,288
General & administration	164,175	12,979	2,625		179,779	166,003
Fundraising	264,075	72,784			336,859	314,408
Total expenses	1,079,708	200,148	2,625		1,282,481	9,257,699
CHANGE IN NET ASSETS	(35,450)	181,939	559,956	665,214	1,371,659	(2,106,642)
NET ASSETS, JULY 1, 2005	166,588	61,239	2,755,769	266,368	3,249,964	5,356,605
Interfund Transfer	80,000		(80,000)			
NET ASSETS, JUNE 30, 2006	\$211,138	\$243,178	\$3,235,725	\$931,582	\$4,621,623	\$3,249,963

Statement of Activity and Changes in Net Assets

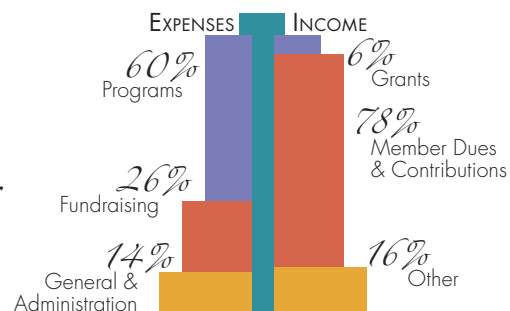

MARIN AGRICULTURAL LAND TRUST

Staff Robert Berner, *Executive Director*
Rita Cummings, *Development Director*
Katherine Landreth, *Office Manager*
Erin McVey, *Stewardship Assistant*
Katie Medwar, *Development Associate*
Tony Nelson, *Stewardship Director*
Laura Patterson, *Membership &
Database Manager*
Barbara Petty, *Director of Finance
& Administration*
Elisabeth Ptak, *Associate Director/
Director of Outreach*
Jeff Stump, *Easement Program Manager*
Constance Washburn, *Education Director*



Board of Directors Sam Dolcini, *Chair*
Warren Weber, *Vice-Chair*
2005—2006 Stan Gillmar, *Secretary*
Doug Moore, *Treasurer*
Bob Bingham
Janeann Erickson
Phyllis Faber, *Co-founder*
Anne Flemming
Tony Gilbert
Joe Gillach
Chris Kelly
Steve Kinsey
Jim Mclsaac
Tim Nunes
Loren Poncia
Lynn Giacomini Stray
Bill Zimmerman

Staff, left to right, back row: Bob Berner; Elisabeth Ptak; Tony Nelson; Katherine Landreth; Rita Cummings.
Front row: Constance Washburn; Barbara Petty; Erin McVey; Katie Medwar; Jeff Stump. Not pictured:
Laura Patterson

2005–2006 Board of Directors, left to right: Stan Gillmar; Tony Gilbert; Warren Weber; Phyllis Faber; Joe Gillach; Doug Moore; Chris Kelly; Lynn Giacomini Stray; Sam Dolcini; Anne Flemming. Not pictured: Bob Bingham; Janeann Erickson; Steve Kinsey; Jim Mclsaac; Tim Nunes; Loren Poncia; Bill Zimmerman.

On the cover: *Dude* (8" x 10" oil, \$800) by Dana Hooper, one of the participating artists in *Ranches & Rolling Hills*, a show and sale of landscape art to benefit MALT and the preservation of Marin County farmland. The tenth annual show will take place on May 19 & 20, 2007 at the Druid's Hall in Nicasio

The Year in Review© is published by Marin Agricultural Land Trust, a nonprofit and tax-exempt organization.
Editor: Elisabeth Ptak; graphic design: Gay Stack. Photos: Paige Green and Elisabeth Ptak

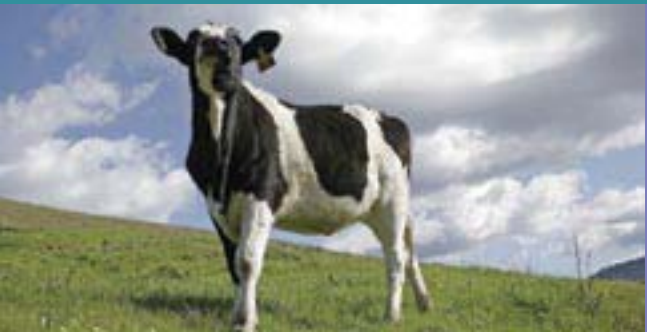

MARIN AGRICULTURAL LAND TRUST

is a member-supported, nonprofit organization created in 1980 by a coalition of ranchers and environmentalists to permanently preserve Marin County farmland. Some of the Bay Area's most highly acclaimed dairy products and organic crops are produced on farmland protected by MALT conservation easements, which total more than 38,000 acres on 57 family farms and ranches. For more information, visit www.malt.org.

Post Office Box 809, Point Reyes Station, California 94956 415 663 1158